

7



- USB座護蓋
USB Housing
- 防塵蓋
Connector Cover
- 光纖連接器護套
Fiber Optic
Connector Cover
- 電源插座防塵蓋
Power Connector Cover
- 螺絲固定座
Plastic Conical Anchors
- 鉚釘
Snap Rivet
- 風扇鉚釘
Fan Mount Rivet
- 散熱片扣件
Heat Sink Rivet
- 門扣
Door Lock



USB座護蓋 USB PORT COVER

用途：用於USB TYPE-A接頭防塵與保護。

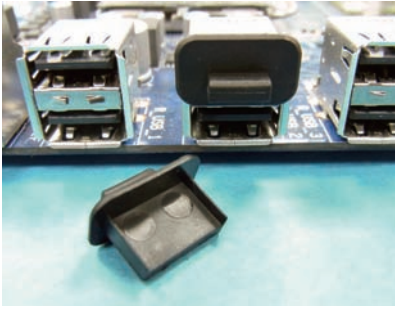

- Material: ABS (UL)
- Flame Class: 94HB
- Color: Black
- Unit: mm

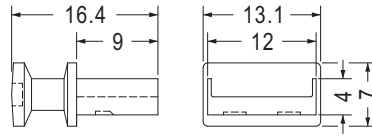

| Part No. | Package |
|----------|---------|
| USBC-2 | 1000 |

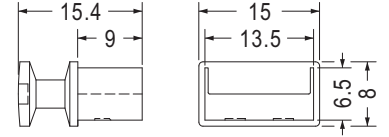

| Part No. | Package |
|----------|---------|
| USBC-6 | 1000 |

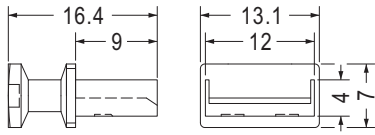

| Part No. | Package |
|----------|---------|
| USBC-24 | 1000 |

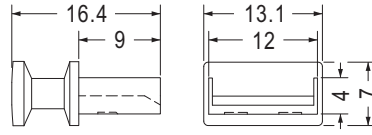

| Part No. | Package |
|----------|---------|
| USBC-37 | 1000 |

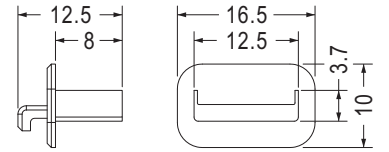

- Material: PP
- Color: Black

| Part No. | Package |
|----------|---------|
| USBC-14 | 1000 |

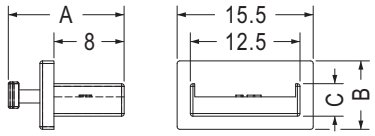

- Material: PP (UL)
- Flame Class: 94HB
- Color: Natural/Black

| Part No. | A | B | C | Package |
|-----------|------|-----|-----|---------|
| USBC-33 | 13.2 | 7.8 | 3.7 | 1000 |
| USBC-33-1 | 14.5 | 8.0 | 3.8 | |

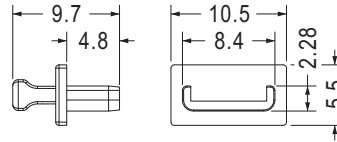

- Material: Nylon 66 (UL)
- Flame Class: 94V-2/94V-0

| Part No. | Package |
|----------|---------|
| USBC-43 | 1000 |

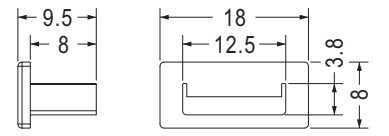

- Material: TPE (UL)
- Flame Class: 94V-0

| Part No. | Package |
|-----------|---------|
| USBC-33-2 | 1000 |

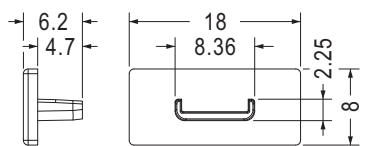

- Material: TPE (UL)
- Flame Class: 94V-0

| Part No. | Package |
|-----------|---------|
| USBC-43-1 | 1000 |

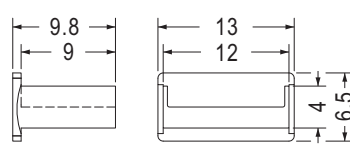

- Material: PP
- Color: Black/Computer

| Part No. | Package |
|----------|---------|
| USBC-4 | 1000 |

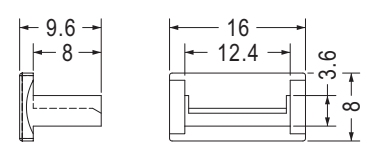

| Part No. | Package |
|----------|---------|
| USBC-11 | 1000 |

USB座護蓋 USB PORT COVER

用途：用於重要的USB接頭之堵塞，避免重要資料洩漏。拔卸困難，兼具防塵與保護。



- Material: Nylon 66 (UL)
- Flame Class: 94V-2/94V-0
- Color: Natural/Black
- Unit: mm

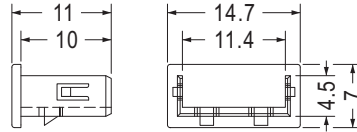

| Part No. | Package |
|----------|---------|
| USBC-8 | 1000 |

不可重複使用 Not Reusable

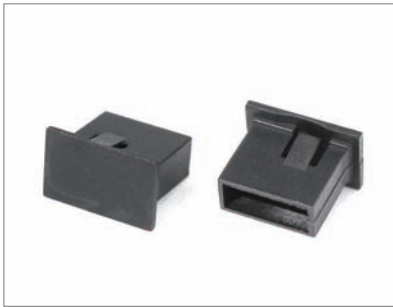

- Material: Nylon 66 (UL)
- Flame Class: 94V-2/94V-0
- Color: Natural/Black
- Unit: mm

用途：用於USB TYPE A DIP接頭，拔卸困難，兼具防塵與保護。

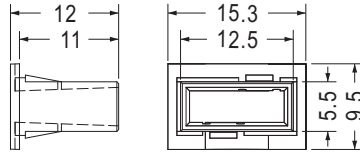

| Part No. | Package |
|----------|---------|
| USBC-7 | 1000 |

不可重複使用 Not Reusable



- Material: PP
- Color: Black
- Unit: mm

用途：用於USB TYPE-B接頭防塵與保護。

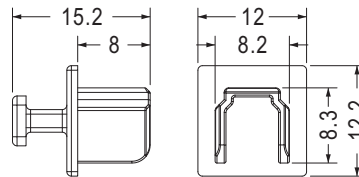

| Part No. | Package |
|----------|---------|
| USBC-34 | 1000 |

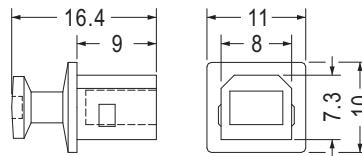

- Material: ABS (UL)
- Flame Class: 94HB

| Part No. | Package |
|----------|---------|
| USBC-1 | 1000 |

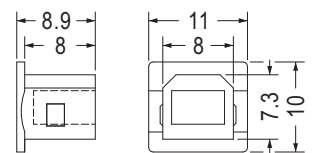

- Color: Black/Computer

| Part No. | Package |
|----------|---------|
| USBC-3 | 1000 |



- Material: Nylon 66 (UL)
- Flame Class: 94V-2/94V-0
- Color: Black
- Unit: mm

用途：用於POWER USB接頭防塵與保護。

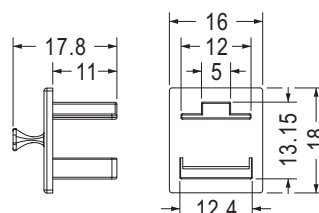

| Part No. | Package |
|----------|---------|
| USBC-42 | 1000 |

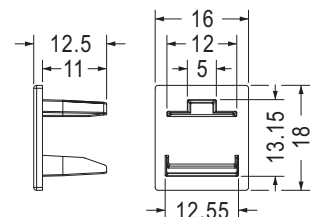

- Material: TPE (UL)
- Flame Class: 94V-0

| Part No. | Package |
|-----------|---------|
| USBC-42-1 | 1000 |

MICRO USB防塵蓋 MICRO USB PORT COVER

用途：用於MICRO USB接頭防塵與保護。



- Material: TPE
- Color: Black
- Unit: mm

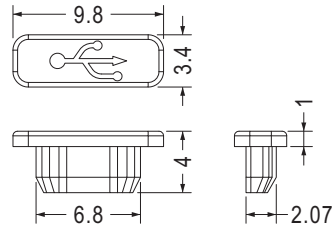

| Part No. | Package |
|----------|---------|
| USBC-15 | 1000 |



- Material: PE
- Color: Black
- Unit: mm

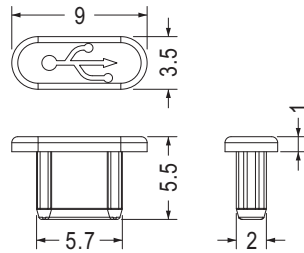

| Part No. | Package |
|----------|---------|
| USBC-31 | 1000 |

- Material: TPE (UL)
- Flame Class: 94V-0
- Color: Black
- Unit: mm

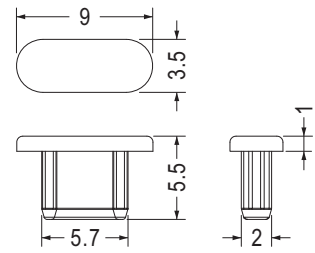

| Part No. | Package |
|-----------|---------|
| USBC-31-1 | 1000 |

MINI USB座護蓋 MINI USB PORT COVER

用途：用於MINI USB接頭防塵與保護。



- Material: PP (UL)
- Flame Class: 94HB
- Color: Black
- Unit: mm

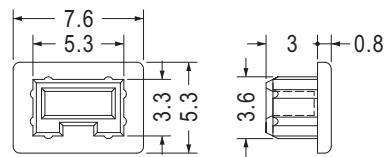

| Part No. | Package |
|----------|---------|
| USBC-9 | 1000 |



- Material: TPE
- Color: Black
- Unit: mm

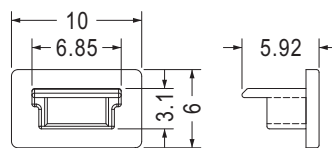

| Part No. | Package |
|----------|---------|
| USBC-10 | 1000 |

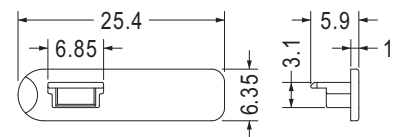

| Part No. | Package |
|----------|---------|
| USBC-13 | 1000 |

MINI USB座護蓋 MINI USB PORT COVER

用途：用於MINI USB接頭防塵與保護。



- Material: TPE
- Color: Black
- Unit: mm

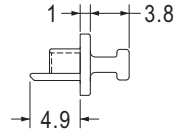
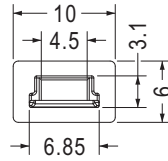
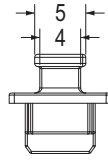

| Part No. | Package |
|----------|---------|
| USBC-25 | 1000 |

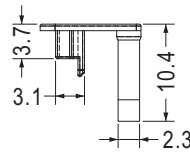
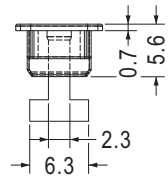
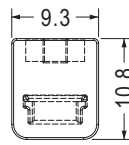

| Part No. | Package |
|----------|---------|
| USBC-16 | 1000 |

MINI SAS HD防塵蓋 MINI SAS HD COVER

用途：用於Mini-SAS HD接頭防塵與保護。



- Material: PE
- Color: Black
- Unit: mm

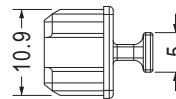
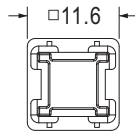
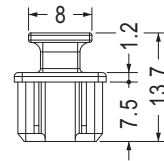

| Part No. | Package |
|----------|---------|
| KPS-32 | 1000 |



- Material: TPE
- Color: Black
- Unit: mm

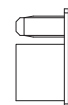
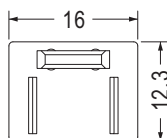
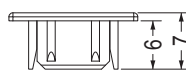

| Part No. | Package |
|----------|---------|
| KPS-39 | 1000 |

USB座護蓋 USB PORT COVER

用途：用於USB接頭防塵與保護。



- Material: TPE
- Color: Black
- Unit: mm

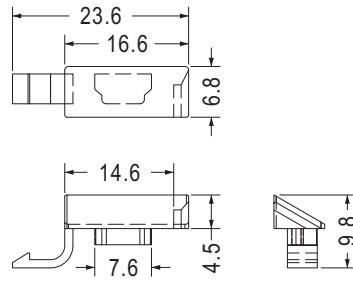

| Part No. | Package |
|----------|---------|
| USBC-17 | 1000 |



- Material: TPU
- Color: Black
- Unit: mm

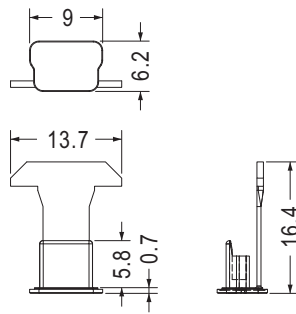

| Part No. | Package |
|----------|---------|
| USBC-30 | 1000 |

防塵蓋 CONNECTOR COVER

用途：用於汽車點菸器防塵與保護用。



- Material: TPE
- Color: Black
- Unit: mm

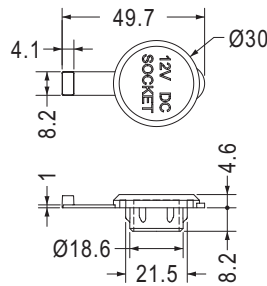

| Part No. | Package |
|----------|---------|
| DCVER-1 | 500 |

7



- Material: TPE
- Color: Black
- Unit: mm

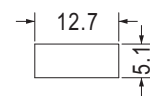
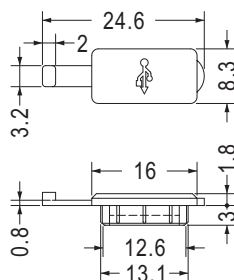

MOUNTING HOLE

用途：用於USB接頭防塵與保護。

| Part No. | Package |
|----------|---------|
| COVER-1 | 500 |

防塵蓋 CONNECTOR COVER

用途：用於USB接頭防塵與保護。



- Material: Silicon Rubber (UL)
- Flame Class: 94V-0
- Color: Black
- Unit: mm

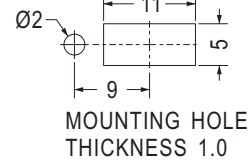
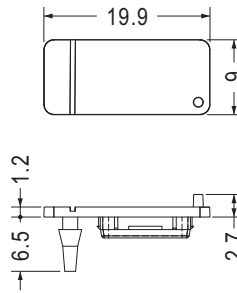

MOUNTING HOLE
THICKNESS 1.0

| Part No. | Package |
|----------|---------|
| CJCV-3 | 1000 |

- Material: Silicon Rubber
- Color: Black
- Unit: mm

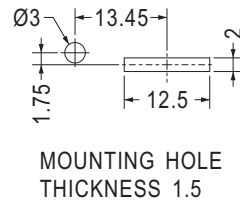
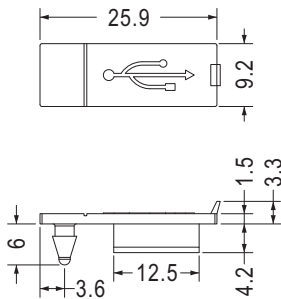

MOUNTING HOLE
THICKNESS 1.5

| Part No. | Package |
|----------|---------|
| CJCV-7 | 1000 |

- Material: TPU
- Color: Black/White
- Unit: mm

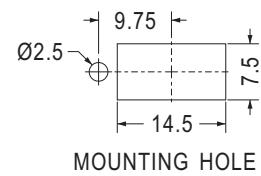
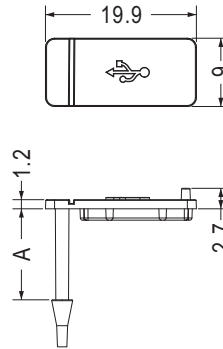

MOUNTING HOLE

| Part No. | A | Package |
|----------|------|---------|
| CJCV-1 | 1.8 | 500 |
| CJCV-2 | 12.0 | 1000 |

BBU防塵蓋 CONNECTOR COVER

用途：用於BBU的防塵與保護用。



- Material: TPU
- Color: Black
- Unit: mm

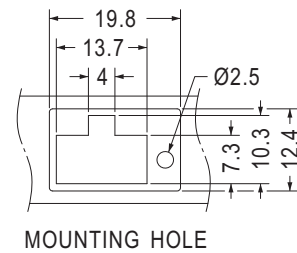
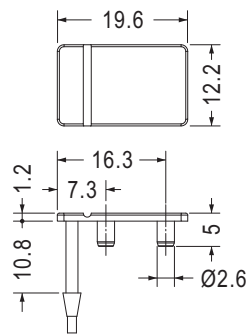

MOUNTING HOLE

| Part No. | Package |
|----------|---------|
| CJCV-4 | 1000 |

- Material: TPE (UL)
- Flame Class: 94V-0
- Color: Black
- Unit: mm

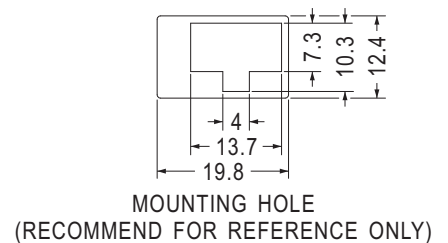
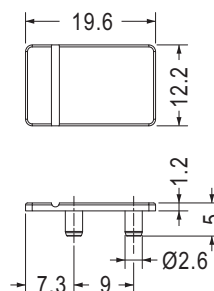

MOUNTING HOLE
(RECOMMEND FOR REFERENCE ONLY)

| Part No. | Package |
|----------|---------|
| CJCV-12 | 1000 |

連接器蓋 CONNECTOR COVER

用途：用於連接器防塵與保護。



- Material: TPU
- Color: Black/White
- Unit: mm

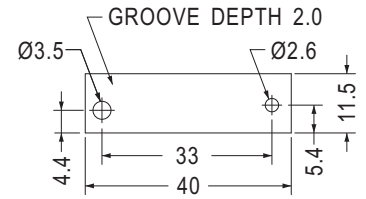
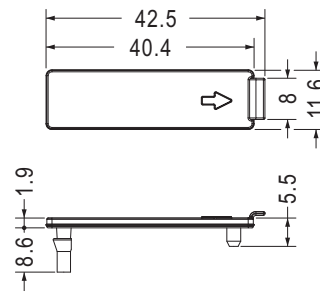

MOUNTING HOLE

| Part No. | Package |
|----------|---------|
| EMC-1 | 500 |

SIM卡蓋 SIM CARD CAP

用途：用於SIM卡防塵與保護用。



- Material: TPU
- Color: Black/White
- Unit: mm

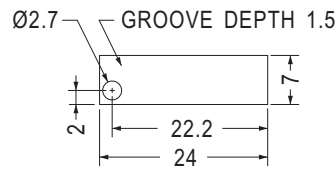
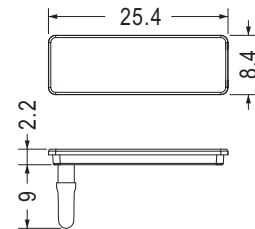
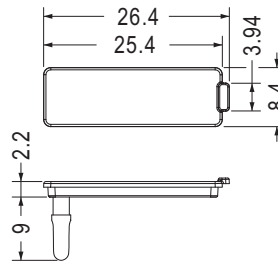

MOUNTING HOLE

| Part No. | Package |
|----------|---------|
| EM-303 | 500 |

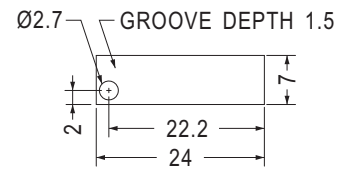

MOUNTING HOLE

| Part No. | Package |
|----------|---------|
| EM-303-1 | 500 |

SD防塵蓋 SD CONNECTOR COVER

用途：用於SD卡防塵與保護用。

7



- Material: TPE
- Color: Black
- Unit: mm

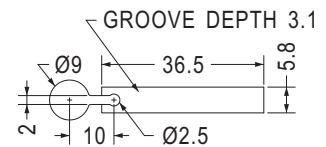
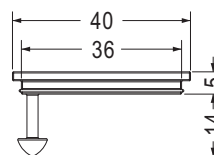

MOUNTING HOLE

| Part No. | Package |
|----------|---------|
| CJCV-6 | 1000 |

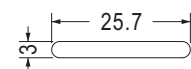
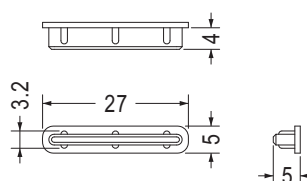

MOUNTING HOLE

| Part No. | Package |
|----------|---------|
| CJCV-11 | 1000 |

USB TYPE-C防塵蓋 USB TYPE-C COVER

用途：用於USB TYPE-C接頭之防塵與保護。



- Material: Silicon Rubber
- Color: Black
- Unit: mm

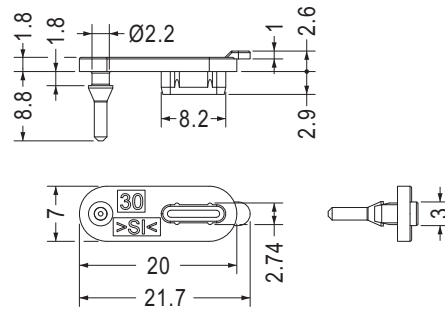

| Part No. | Package |
|----------|---------|
| CJCV-13I | 1000 |

USB TYPE-C防塵蓋 USB 3.0 TYPE-C COVER

用途：用於USB 3.0 TYPE-C接頭之防塵與保護。



- Material: PE
- Color: Black
- Unit: mm

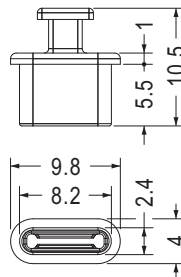

| Part No. | Package |
|----------|---------|
| USB3C-1 | 1000 |

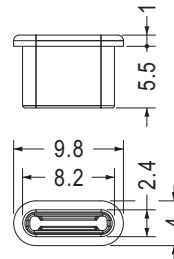

| Part No. | Package |
|----------|---------|
| USB3C-2 | 1000 |

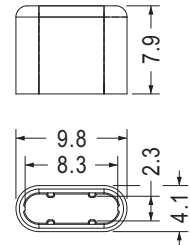

| Part No. | Package |
|----------|---------|
| USB3C-3 | 1000 |

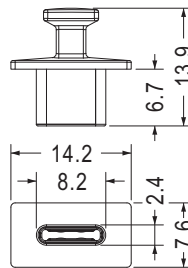

| Part No. | Package |
|----------|---------|
| USB3C-4 | 1000 |

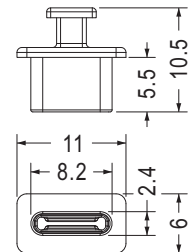

- Material: TPE(UL)
- Flame Class: 94V-0

| Part No. | Package |
|----------|---------|
| USB3C-7 | 1000 |

USB座護蓋 USB HOUSING

用途：用於USB防塵與保護。

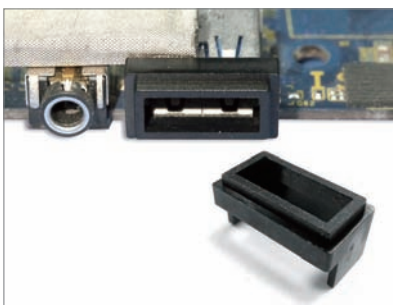

- Material: Nylon 66 (UL)
- Flame Class: 94V-2/94V-0
- Color: Natural/Black
- Unit: mm

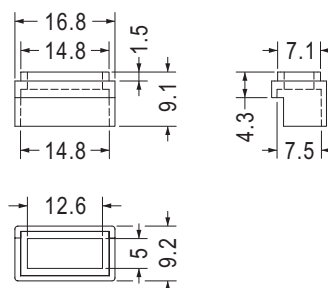

| Part No. | Package |
|----------|---------|
| USBH-1 | 1000 |

USB座護蓋 USB COVER

用途：用於USB 3.0接頭防塵與保護。



- Material: TPE
- Color: Black
- Unit: mm

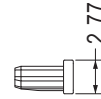
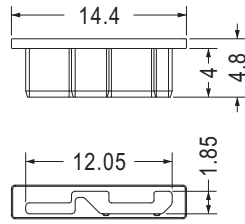

| Part No. | Package |
|----------|---------|
| USBC-21 | 1000 |

防塵蓋 CONNECTOR COVER

用途：用於KVM連接器之防塵與保護。



- Material: PE
- Color: Black
- Unit: mm

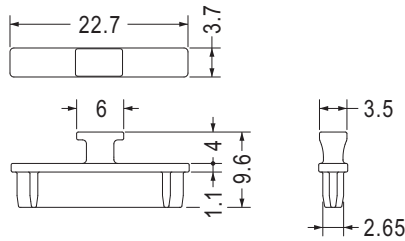

| Part No. | Package |
|----------|---------|
| KVM-3 | 1000 |

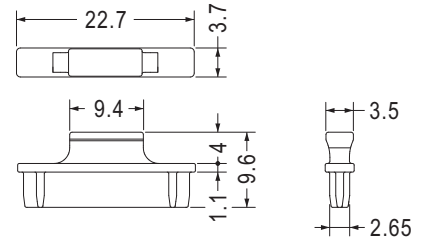
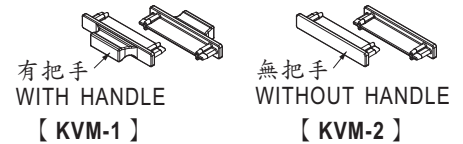

| Part No. | Package |
|----------|---------|
| KVM-1 | 1000 |
| KVM-2 | |

7



- Material: PC+ABS
- Color: Black
- Unit: mm

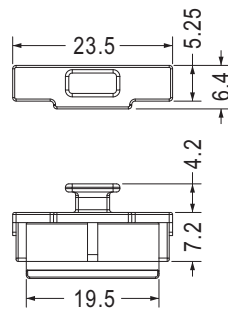

用途：用於連接器之防塵與保護。

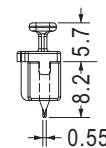

| Part No. | Package |
|----------|---------|
| SFPC-23 | 1000 |

SLIM SAS防塵蓋 SLIM SAS CONNECTOR COVER

用途：用於SLIM SAS連接器之防塵與保護。



- Material: PC+ABS (UL)
- Color: Black
- Unit: mm

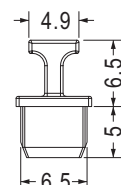
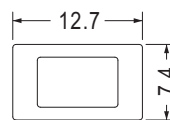

| Part No. | Package |
|----------|---------|
| SAS-1 | 1000 |

SLIM SAS防塵蓋 SLIM SAS CONNECTOR COVER

用途：用於SLIM SAS連接器之防塵與保護。

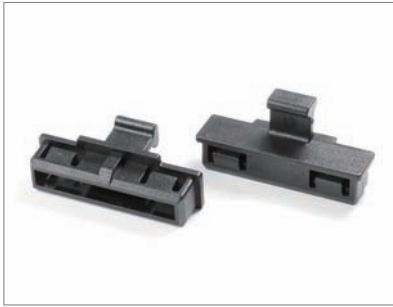

- Material: PC+ABS (UL)
- Color: Black
- Unit: mm

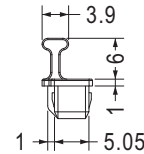
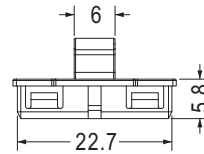
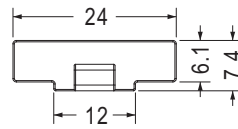

| Part No. | Package |
|----------|---------|
| SAS-2 | 1000 |

MCIO防塵蓋 CONNECTOR COVER

用途：用於MCIO連接器之防塵與保護。



- Material: PC+ABS
- Color: Black
- Unit: mm

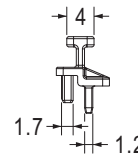
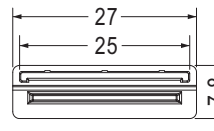
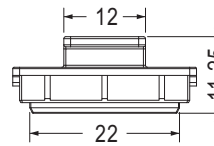

| Part No. | Package |
|----------|---------|
| MCIO-1 | 1000 |

CF防塵蓋 CONNECTOR COVER

用途：用於CF連接器之防塵與保護。



- Material: TPU
- Color: Black
- Unit: mm

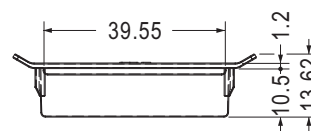
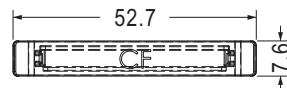

| Part No. | Package |
|----------|---------|
| CFC-1 | 500 |

防塵蓋 CONNECTOR COVER

用途：使用於PCI-E X1連接器的防塵與保護用。



- Material: Nylon 66 (UL)
- Flame Class: 94V-2/94V-0
- Color: Black
- Unit: mm

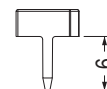
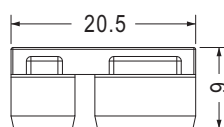

| Part No. | Package |
|----------|---------|
| PCIEX-1 | 1000 |

PCIE防塵蓋 PCIE COVER



- Material: PC+ABS (UL)
- Flame Class: 94V-0
- Color: Black
- Unit: mm

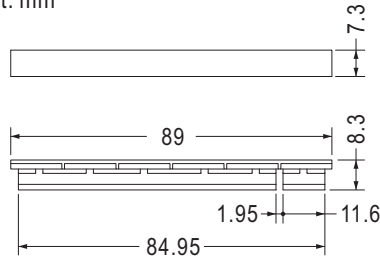

用途：使用於PCI-E連接器的防塵與保護。

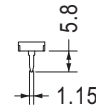

| Part No. | Package |
|----------|---------|
| PCIE-6 | 250 |

IPHONE防塵蓋 IPHONE COVER



- Material: TPU
- Color: Black
- Unit: mm

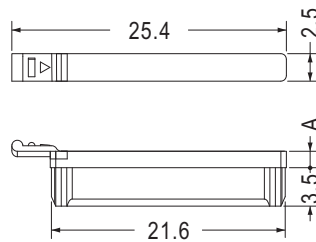

用途：用於iPhone連接器的防塵與保護。

| Part No. | A | For | Package |
|----------|-----|----------|---------|
| IPOD-1 | 1.5 | iPhone 3 | 1000 |
| IPOD-2 | 1.0 | iPhone 4 | |

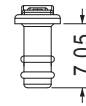
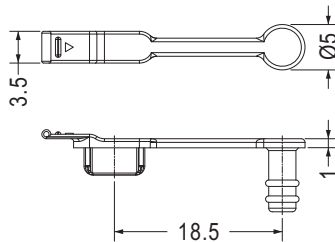

| Part No. | Package |
|----------|---------|
| IPOD-3 | 1000 |

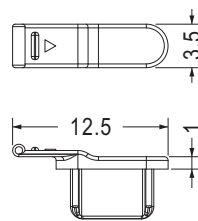

| Part No. | Package |
|----------|---------|
| IPOD-4 | 1000 |

IPHONE防塵蓋 IPHONE CONNECTOR COVER



- Material: PE
- Color: Natural
- Unit: mm

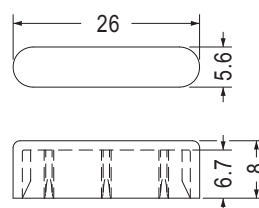

用途：用於iPhone充電器接頭之防塵與保護。

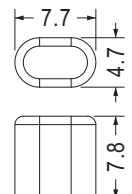

| Part No. | Package |
|----------|---------|
| IPWC-1 | 1000 |

| Part No. | Package |
|----------|---------|
| IPWC-2 | 2000 |

MINI USB防塵蓋 MINI USB PLUG COVER

用途：用於Mini USB接頭之防塵與保護。



- Material: PE
- Color: Natural
- Unit: mm

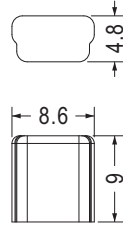

| Part No. | Package |
|----------|---------|
| KPS-20 | 1000 |

MICRO USB防塵蓋 MICRO USB PLUG COVER

用途：用於Micro USB接頭防塵與保護。



- Material: PE
- Color: Natural
- Unit: mm

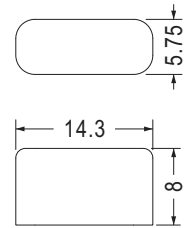
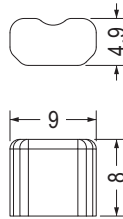

| Part No. | Package |
|----------|---------|
| KPS-21 | 1000 |

| Part No. | Package |
|----------|---------|
| KPS-24 | 1000 |

防塵蓋 CONNECTOR COVER

用途：用於RJ-45連接器之防塵與保護。



- Material: PE
- Color: Natural
- Unit: mm

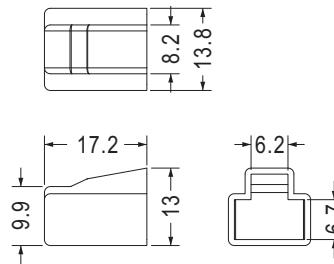

| Part No. | Package |
|----------|---------|
| PJCV-1 | 1000 |



- Material: PE
- Color: Natural
- Unit: mm

用途：用於RJ-11連接器之防塵與保護。

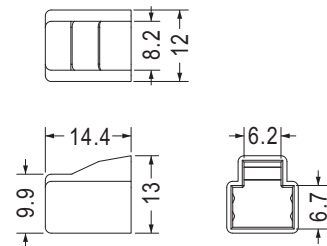

| Part No. | Package |
|----------|---------|
| PJCV-11 | 1000 |



- Material: PE
- Color: Natural
- Unit: mm

用途：用於USB接頭防塵與保護。

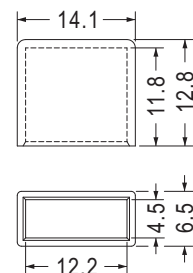
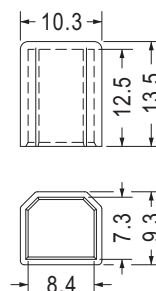

| Part No. | Package |
|----------|---------|
| KPS-5 | 1000 |

| Part No. | Package |
|----------|---------|
| KPS-6 | 1000 |

防塵蓋 CONNECTOR COVER

用途：用於連接器防塵與保護。



- Material: PE
- Color: Natural/White/Black
- Unit: mm

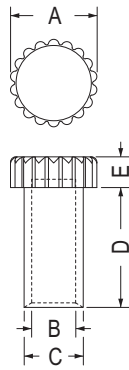

| Part No. | A | B | C | D | E | Package |
|----------|-----|------|------|-----|-----|---------|
| KPSA-1 | 5.7 | 2.85 | 3.85 | 7.8 | 2.0 | 1000 |
| KPSA-3 | 4.5 | 2.3 | 3.3 | 3.5 | 3.2 | 2000 |

光纖連接器護蓋 OPTICAL PORT COVER

用途：用於光纖連接器之防塵與保護。



- Material: PE
- Color: Natural
- Unit: mm

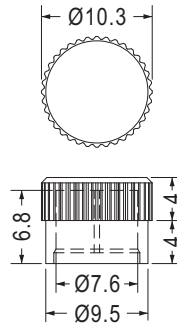

| Part No. | Package |
|----------|---------|
| KPS-4 | 1000 |

連接器蓋 CONNECTOR COVER

用途：用於連接器防塵與保護。



- Material: PE
- Color: Natural
- Unit: mm

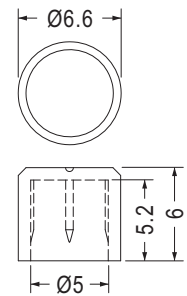
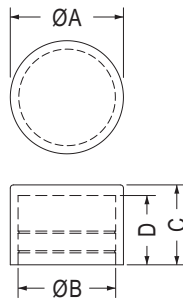

| Part No. | A | B | C | D | Package |
|----------|------|------|------|------|---------|
| KPS-1 | 15.8 | 13.4 | 11.2 | 10.0 | 500 |
| KPS-2 | 10.7 | 9.0 | 9.6 | 8.6 | 1000 |
| KPS-3 | 10.3 | 8.4 | 8.0 | 7.0 | |

| Part No. | Package |
|----------|---------|
| KPS-16 | 1000 |

7



- Material: Silicon Rubber
- Color: Black
- Unit: mm

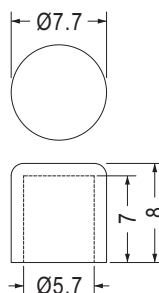

用途：用於天線連接器之防塵與保護。

| Part No. | Package |
|----------|---------|
| TF-589 | 1000 |

端子蓋 CONNECTOR COVER

用途：用於連接器RCA端子之防塵與保護用。



- Material: PE
- Color: Natural
- Unit: mm

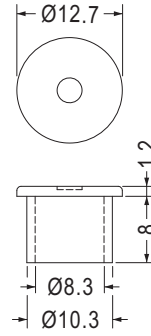

| Part No. | Package |
|----------|---------|
| KPS-9 | 1000 |

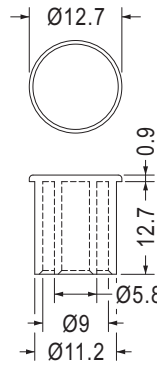

| Part No. | Package |
|----------|---------|
| CRCAM-1 | 1000 |



- Material: PE
- Color: Natural/Black
- Unit: mm

用途：用於F端子之防塵與保護用。

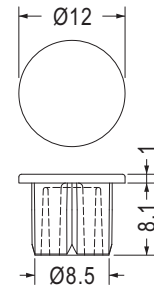
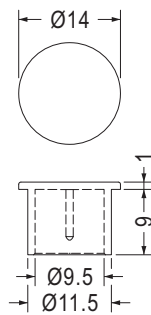

| Part No. | Package |
|----------|---------|
| KPS-12 | 1000 |

• Color: Natural

| Part No. | Package |
|----------|---------|
| KPS-31 | 1000 |



- Material: Nylon 66 (UL)/PE
- Flame Class: 94V-2/94V-0
- Color: Natural/Black
- Unit: mm

用途：用於天線端子之防塵與保護。

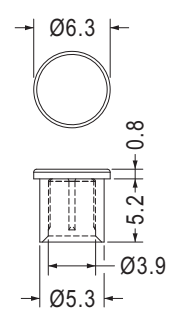
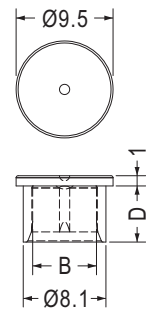

| Part No. | B | D | Package |
|----------|-----|-----|---------|
| KPS-29 | 5.9 | 5.5 | 1000 |
| ★KPS-50 | 6.2 | 7.2 | |

| Part No. | Package |
|----------|---------|
| KPS-46 | 1000 |

防塵蓋 CONNECTOR COVER

用途：用於連接器防塵與保護。



- Material: PE
- Color: Black/Red
- Unit: mm

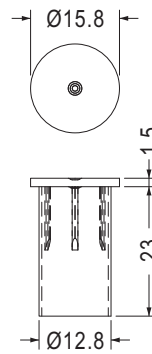

| Part No. | Package |
|----------|---------|
| KPS-15 | 1000 |

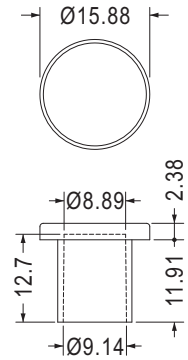

| Part No. | Package |
|----------|---------|
| KPS-19 | 1000 |



- Material: PP (UL)
- Flame Class: 94HB
- Color: Black
- Unit: mm

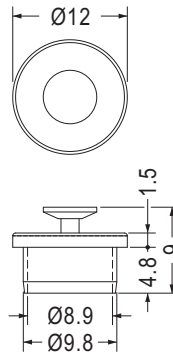

| Part No. | Package |
|----------|---------|
| KPS-18 | 1000 |

7



- Material: Rubber
- Color: Black
- Unit: mm

用途：用於電源連接器防塵與保護。

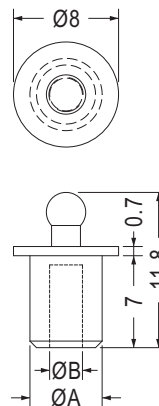

| Part No. | A | B | Package |
|----------|-----|-----|---------|
| JKCV-1 | 5.5 | 2.5 | 1000 |
| JKCV-4 | 4.0 | 2.0 | |

S端子蓋 S-VIDEO PLUG COVER

用途：S端子之防塵與保護。

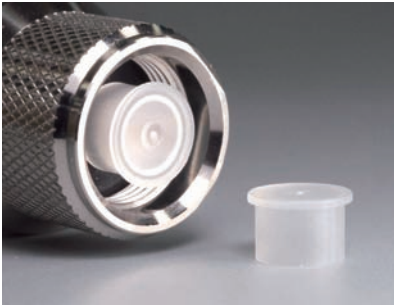

- Material: PP
- Color: Natural/Black
- Unit: mm

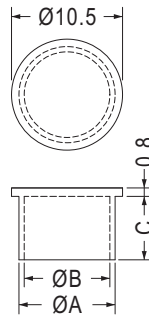

| Part No. | A | B | C | Package |
|----------|-----|-----|-----|---------|
| SVDOC-1 | 9.0 | 8.0 | 9.6 | 1000 |
| SVDOC-3 | 9.1 | 8.1 | 6.0 | |

S端子蓋 S-VIDEO PORT COVER

用途：S端子之防塵蓋、美觀。



- Material: PP
- Color: Natural
- Unit: mm

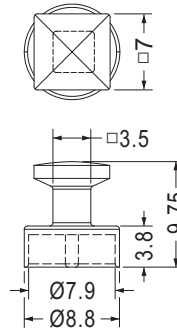

| Part No. | Package |
|----------|---------|
| SVDOC-1S | 1000 |



- Material: PE
- Color: Natural
- Unit: mm

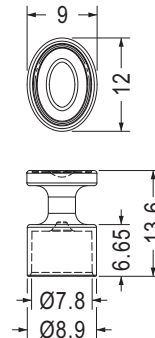

| Part No. | Package |
|----------|---------|
| SVDOC-2 | 1000 |

端子蓋 CONNECTOR COVER

用途：用於端子之防塵與保護。



- Material: PP
- Color: Natural/Black
- Unit: mm

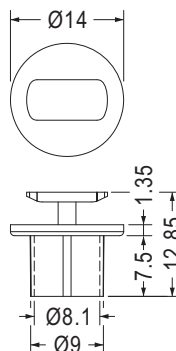

| Part No. | Package |
|----------|---------|
| MOUC-1 | 1000 |

端子蓋 CONNECTOR COVER

用途：用於端子之防塵與保護。



- Material: PP (UL)
- Flame Class: 94HB
- Color: Black
- Unit: mm

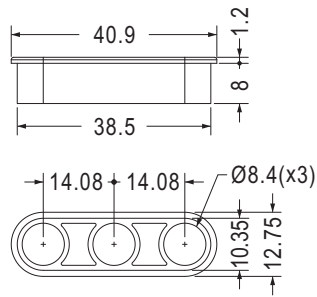

| Part No. | Package |
|----------|---------|
| KPS-13 | 500 |

平衡端子蓋 BALANCED PORT COVER

用途：平衡端子XLR座之防塵蓋、美觀。



- Material: PP/PE
- Color: Computer
- Unit: mm

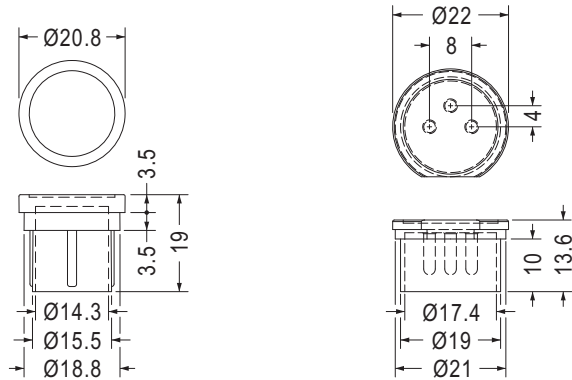

| Part No. | Package |
|----------|---------|
| XLR-1 | 250 |

| Part No. | Package |
|----------|---------|
| XLR-2 | 250 |

BNC絕緣座 BNC ROUND HOUSING

用途：用於BNC端子之絕緣。

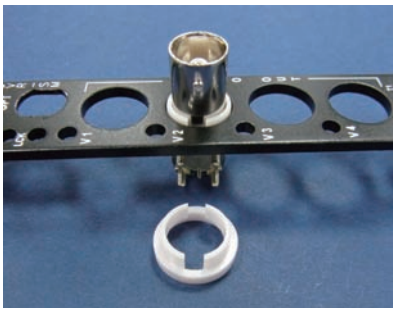

- Material: ABS (UL)
- Flame Class: 94HB
- Color: Natural
- Unit: mm

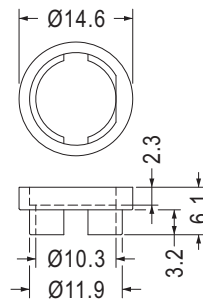

| Part No. | Package |
|----------|---------|
| BNCH-1 | 1000 |

BNC防塵蓋 BNC CONNECTOR COVER

用途：用於BNC接頭防塵保護用。



- Material: PE
- Color: Black/Gray
- Unit: mm

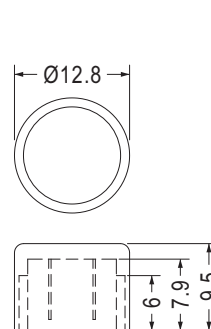

| Part No. | Package |
|----------|---------|
| BNC-2 | 1000 |

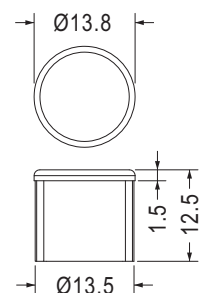

- Color: Natural

| Part No. | Package |
|----------|---------|
| BNC-4 | 1000 |

端子蓋 CONNECTOR HOUSING

用途：RJ-45轉接RJ-11接頭。

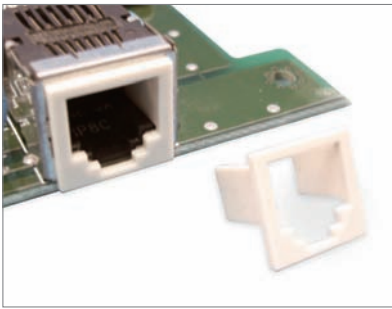

- Material: ABS (UL)
- Flame Class: 94HB
- Color: Natural/White
- Unit: mm

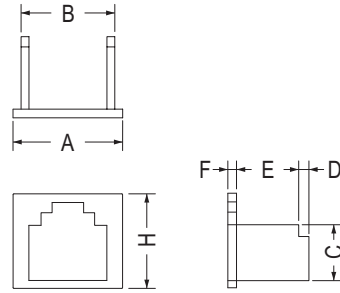

| Part No. | A | B | C | D | E | F | H | Package |
|----------|------|------|-----|-----|-----|------|------|---------|
| ASID-1 | 13.5 | 12.0 | 6.8 | 8.0 | 1.1 | 12.9 | 1000 | |
| ASID-2 | 13.9 | 11.9 | 7.1 | 1.3 | 7.9 | 12.0 | | |
| ASID-3 | 11.8 | 9.6 | 7.0 | 1.5 | 8.0 | 1.0 | | 12.5 |

RJ防塵蓋 RJ COVER

用途：用於RJ-11連接器之防塵蓋。



- Material: PE
- Color: Black
- Unit: mm

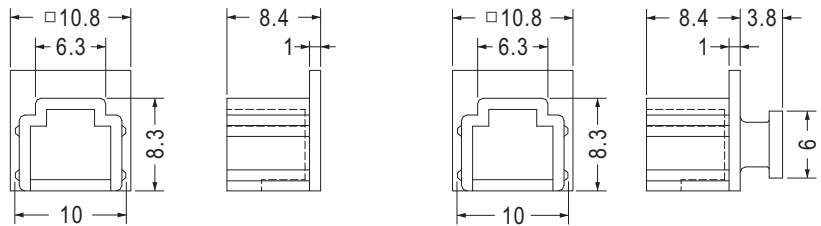

| Part No. | Package |
|----------|---------|
| CRJ-11 | 1000 |

| Part No. | Package |
|----------|---------|
| CRJ-11S | 1000 |

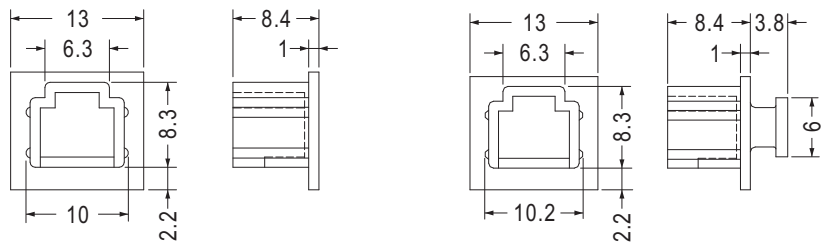

| Part No. | Package |
|----------|---------|
| CRJ-11-2 | 1000 |

| Part No. | Package |
|-----------|---------|
| CRJ-11-2S | 1000 |

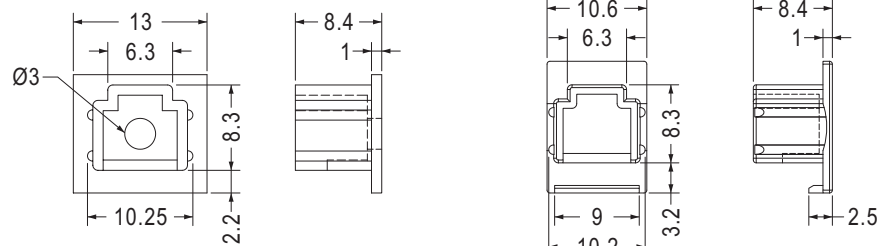
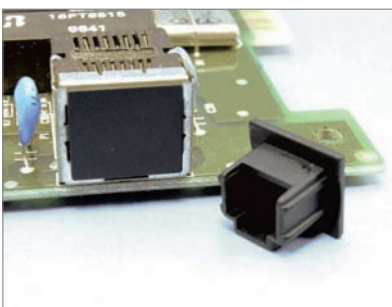

| Part No. | Package |
|----------|---------|
| CRJ-11-3 | 1000 |

| Part No. | Package |
|----------|---------|
| CRJ-11-6 | 1000 |

RJ防塵蓋 RJ COVER

用途：用於多餘的RJ-11連接器之堵塞，避免誤用。

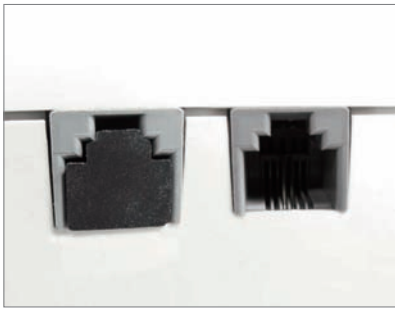

- Material: Silicon Rubber
- Color: Black
- Unit: mm

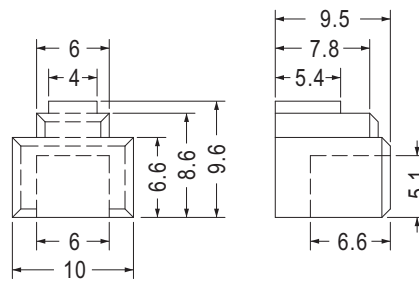

| Part No. | Package |
|-----------|---------|
| CRJ-11-4I | 1000 |



- Material: Nylon 66 (UL)
- Flame Class: 94V-2/94V-0
- Color: Natural/Black
- Unit: mm

用途：用於RJ-11連接器之防塵蓋。

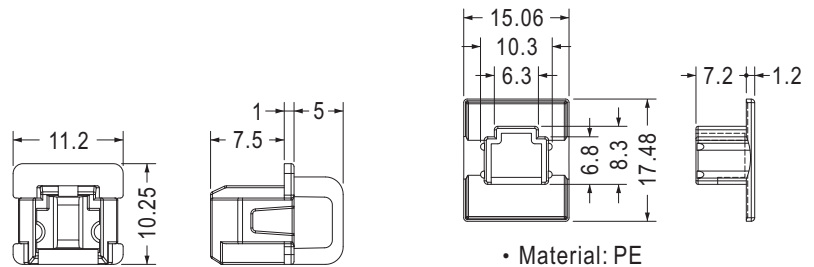

| Part No. | Package |
|----------|---------|
| CRJ-11-5 | 1000 |

- Material: PE
- Color: White

| Part No. | Package |
|----------|---------|
| CRJ-11-7 | 1000 |



- Material: Nylon 66 (UL)
- Flame Class: 94V-2/94V-0
- Color: Natural/Black
- Unit: mm

用途：用於網路接頭RJ-12防塵與保護。

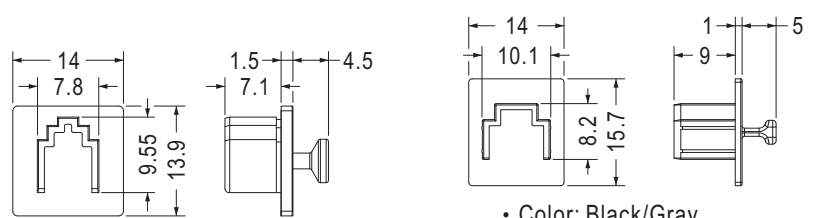

| Part No. | Package |
|----------|---------|
| CRJ-12 | 1000 |

- Color: Black/Gray

| Part No. | Package |
|----------|---------|
| CRJ-12-1 | 1000 |



- Material: PE
- Color: Black
- Unit: mm

用途：用於網路接頭RJ-22防塵與保護。

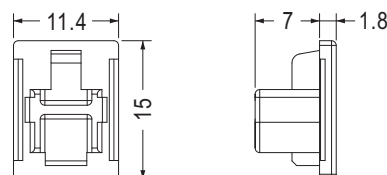

| Part No. | Package |
|----------|---------|
| RJ-22 | 1000 |

RJ-45防塵蓋 RJ45 COVER

用途：用於多餘的RJ-45連接器之堵塞，避免誤用。

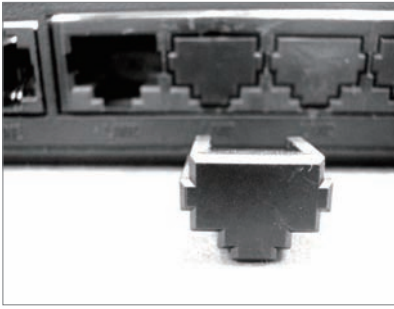

- Material: PE
- Color: Black
- Unit: mm

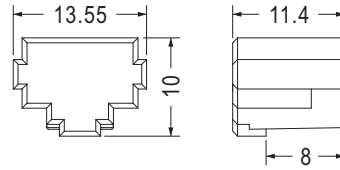

| Part No. | Package |
|----------|---------|
| PJT-45 | 1000 |

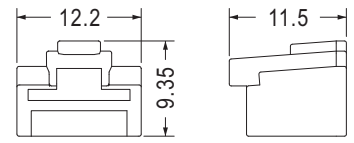

| Part No. | Package |
|----------|---------|
| PJU-45 | 500 |



- Material: Nylon 66 (UL)
- Flame Class: 94V-2/94V-0
- Color: Natural/Black
- Unit: mm

用途：用於網路接頭RJ-45防塵與保護。

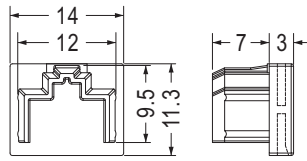

| Part No. | Package |
|----------|---------|
| PJB-45 | 1000 |



- Material: PE
- Color: Gray
- Unit: mm

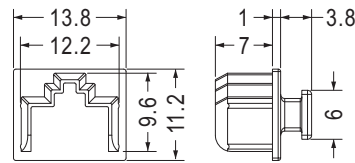

| Part No. | Package |
|----------|---------|
| PJBA-45 | 1000 |



- Material: ABS
- Color: White
- Unit: mm

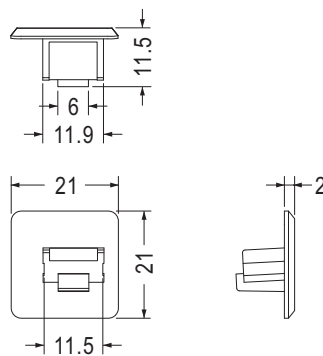

| Part No. | Package |
|----------|---------|
| PJSA-45 | 1000 |



- Material: PE
- Color: Black
- Unit: mm

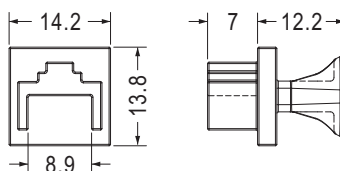

| Part No. | Package |
|----------|---------|
| RJ-45 | 500 |

RJ-45防塵蓋 RJ45 COVER

用途：用於網路接頭RJ-45防塵與保護。



- Material: ABS (UL)
- Flame Class: 94HB
- Color: Black
- Unit: mm

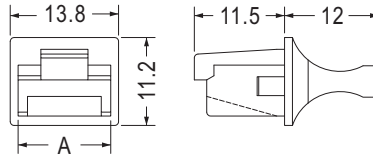

| Part No. | A | Package |
|----------|------|---------|
| PJC-45 | 11.9 | 500 |
| PJC-45L | 12.0 | |

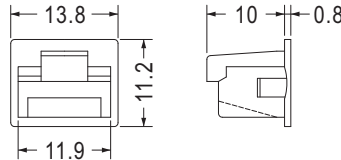

| Part No. | Package |
|----------|---------|
| PJS-45 | 500 |

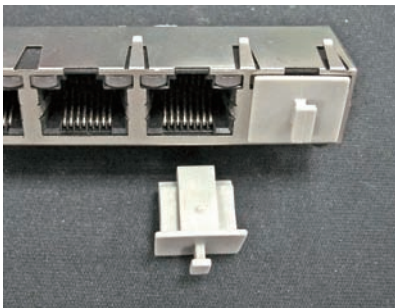

- Material: PE
- Color: Black
- Unit: mm

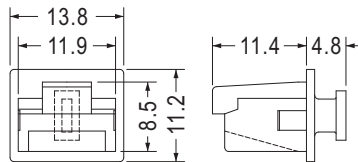

- Color: Black/Gray

| Part No. | Package |
|----------|---------|
| PJR-45 | 500 |

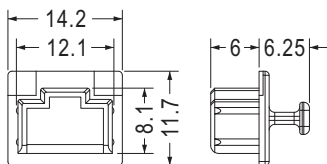

| Part No. | Package |
|----------|---------|
| PJD-45 | 1000 |

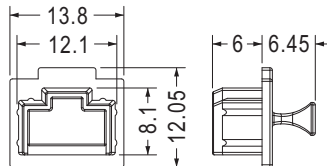

- Material: Nylon 66 (UL)
- Flame Class: 94V-2/94V-0

| Part No. | Package |
|----------|---------|
| PJD-45-1 | 1000 |

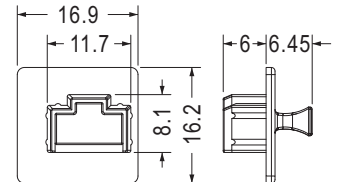

- Material: Nylon 66 (UL)
- Flame Class: 94V-2/94V-0

| Part No. | Package |
|----------|---------|
| PJD-45-2 | 1000 |

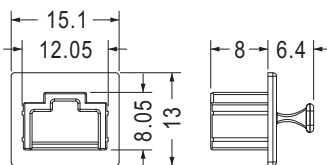

- Material: Nylon 66 (UL)
- Flame Class: 94V-2/94V-0
- Color: Black/Gray

| Part No. | Package |
|----------|---------|
| PJD-45-4 | 1000 |

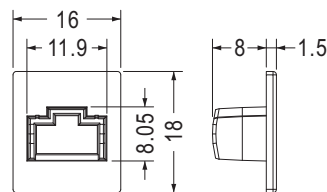

- Material: TPE (UL)
- Flame Class: 94V-0
- Color: Black/Gray

| Part No. | Package |
|----------|---------|
| PJD-45-5 | 1000 |

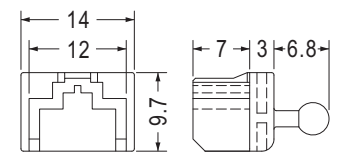

- Material: Nylon 66 (UL)
- Flame Class: 94V-2/94V-0

| Part No. | Package |
|----------|---------|
| PJV-45 | 1000 |

RJ-45防塵蓋 RJ45 COVER

用途：用於網路接頭RJ-45防塵與保護。

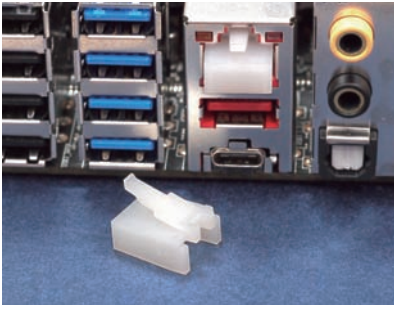

- Material: Nylon 66 (UL)
- Flame Class: 94V-2/94V-0
- Color: Natural/Black
- Unit: mm

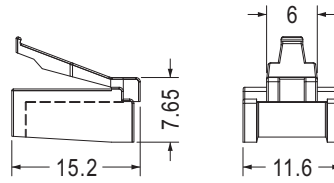

| Part No. | Package |
|----------|---------|
| PJRA-45 | 500 |

防塵蓋 CONNECTOR COVER

用途：用於CD ROM音源線之防塵與保護。



- Material: PE
- Color: Black
- Unit: mm

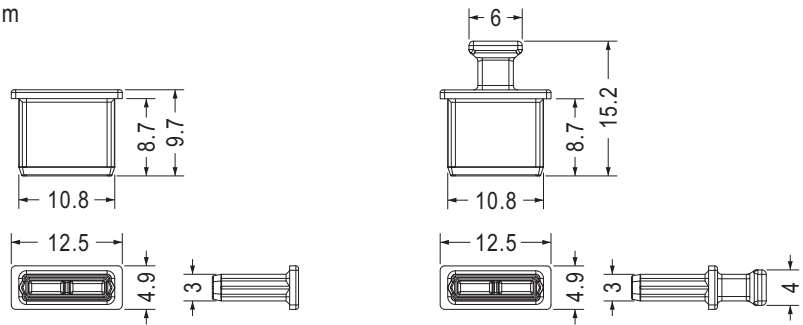

| Part No. | Package |
|----------|---------|
| CDMCV-2 | 1000 |

| Part No. | Package |
|----------|---------|
| CDMCV-1 | 1000 |

光纖連接器護套 FIBER OPTIC CONNECTOR COVER

用途：用於光纖接頭PLT130T防塵與保護。



- Material: ABS (UL)
- Flame Class: 94HB
- Color: Black
- Unit: mm

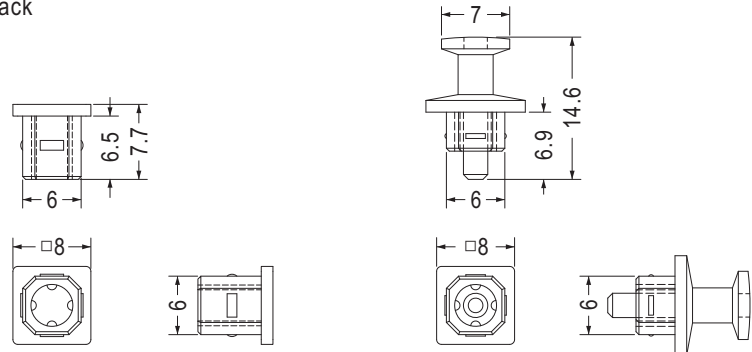

| Part No. | Package |
|----------|---------|
| OPC-2 | 1000 |

| Part No. | Package |
|----------|---------|
| OPC-1 | 1000 |



- Material: TPE
- Color: Black
- Unit: mm

用途：用於光纖接頭防塵與保護。

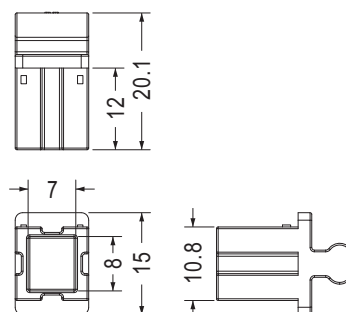

| Part No. | Package |
|----------|---------|
| SFPC-21 | 500 |

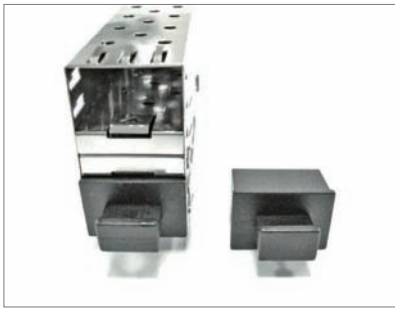

- Material: PE
- Color: Black
- Unit: mm

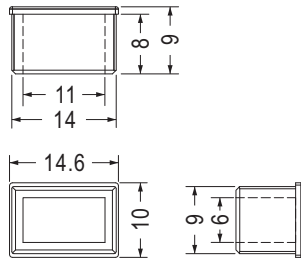

| Part No. | Package | Type |
|----------|---------|------|
| SFPC-3 | 1000 | SFP |

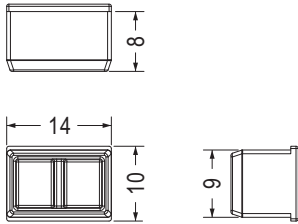

| Part No. | Package | Type |
|----------|---------|------|
| SFPC-7 | 1000 | SFP |

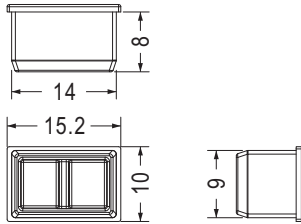

| Part No. | Package | Type |
|----------|---------|------|
| SFPC-8 | 1000 | SFP |

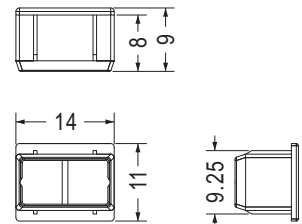

| Part No. | Package | Type |
|----------|---------|------|
| SFPC-13 | 1000 | SFP |

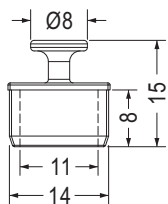

| Part No. | Package | Type |
|----------|---------|------|
| SFPC-18 | 1000 | SFP |

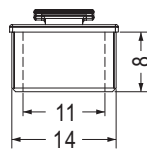

| Part No. | Package | Type |
|----------|---------|------|
| SFPC-2 | 1000 | SFP |

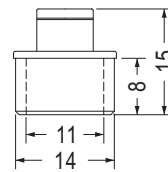

| Part No. | A | B | Package | Type |
|----------|------|------|---------|------|
| SFPC-1 | 14.6 | 10.0 | 1000 | SFP |
| SFPC-10 | 14.4 | 9.8 | | SFP |

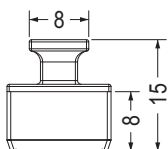
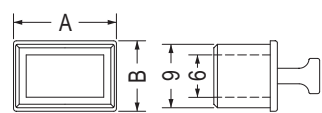
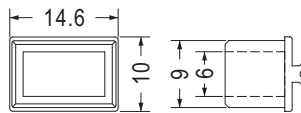
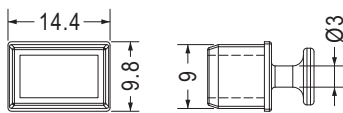

| Part No. | Package | Type |
|----------|---------|------|
| SFPC-4 | 1000 | SFP |

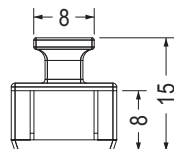

| Part No. | B | E | Package | Type |
|----------|------|------|---------|------|
| SFPC-11 | 10.0 | 9.0 | 1000 | SFP |
| SFPC-14 | 11.0 | 9.25 | | SFP |

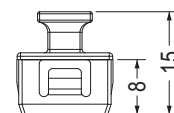

| Part No. | Package | Type |
|----------|---------|------|
| SFPC-22 | 1000 | SFP |

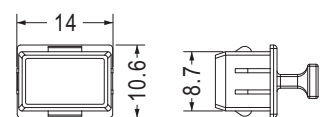
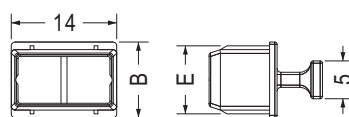
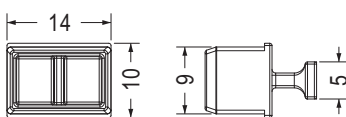

- Material: Nylon 66 (UL)
- Flame Class: 94V-2

光纖連接器護套 FIBER OPTIC CONNECTOR COVER

用途：用於光纖接頭防塵與保護。



- Material: Silicon Rubber (UL)
- Flame Class: 94V-0
- Unit: mm

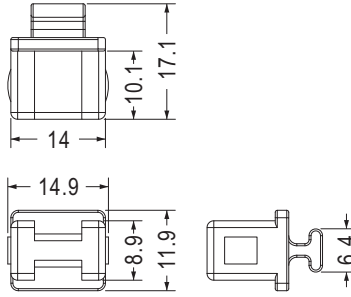

| Part No. | Package | Type |
|----------|---------|------|
| SFPC-9 | 1000 | SFP |

- Material: NBR
- Color: Black
- Unit: mm

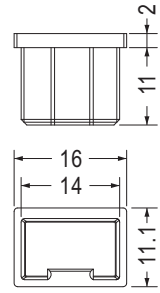

| Part No. | Package | Type |
|----------|---------|------|
| TF-246 | 1000 | SFP |

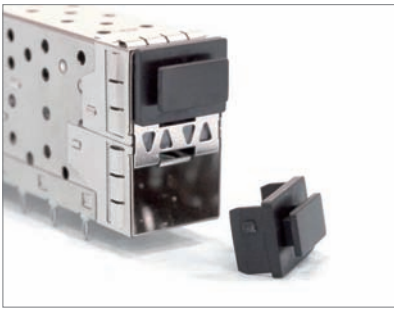

- Material: ABS (UL)
- Flame Class: 94V-0
- Color: Black
- Unit: mm

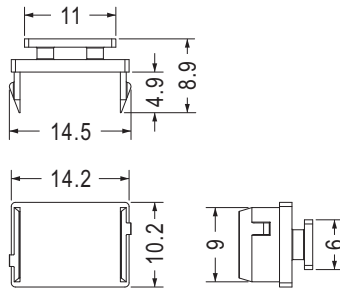

| Part No. | Package | Type |
|----------|---------|------|
| SFPC-15 | 1000 | SFP |



- Material: PE
- Color: Black
- Unit: mm

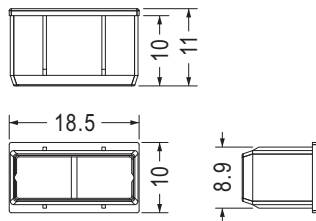

| Part No. | Package | Type |
|----------|---------|------|
| SFPC-17 | 1000 | QSFP |

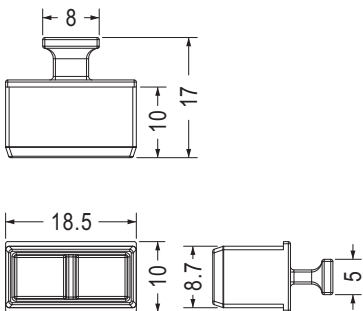

| Part No. | Package | Type |
|----------|---------|------|
| SFPC-5 | 1000 | QSFP |

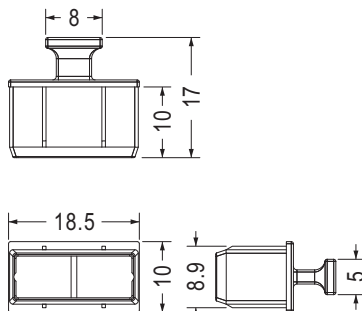

| Part No. | Package | Type |
|----------|---------|------|
| SFPC-12 | 1000 | QSFP |

- Material: TPE

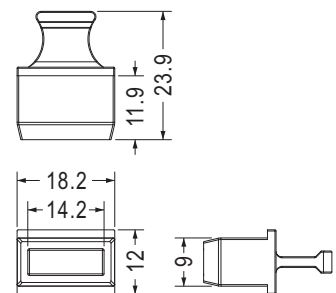

| Part No. | Package | Type |
|----------|---------|------|
| SFPC-19 | 1000 | QSFP |

光纖連接器護套 FIBER OPTIC CONNECTOR COVER

用途：用於光纖接頭防塵與保護。

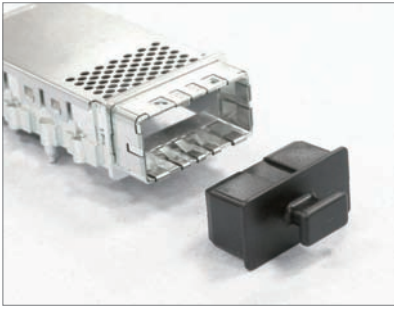

- Material: PE
- Color: Black
- Unit: mm

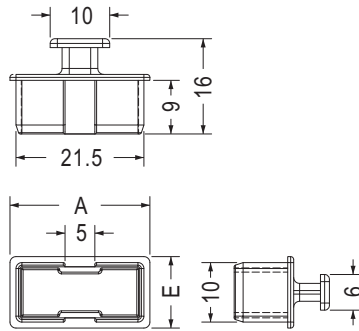

| Part No. | A | E | Package |
|----------|------|------|---------|
| CXP-1 | 23.5 | 12.0 | 1000 |
| CXP-2 | 22.0 | 11.0 | |

OSFP防塵蓋 OSFP COVER

用途：用於OSFP接頭防塵與保護。

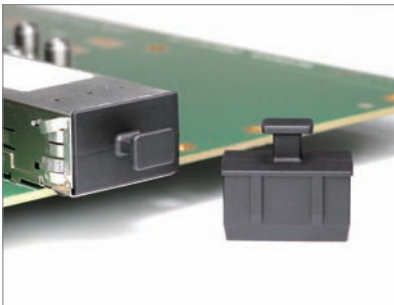

- Material: Nylon 66 (UL)
- Flame Class: 94V-0
- Color: Black
- Unit: mm

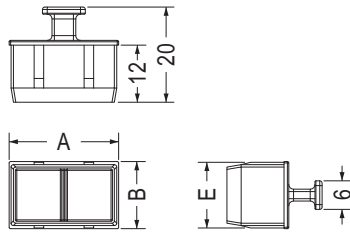

| Part No. | A | B | E | Package |
|----------|------|------|------|---------|
| OSFP-1 | 23.0 | 14.1 | 13.8 | 500 |
| OSFP-2 | 23.2 | 16.6 | 15.5 | |

光纖防塵蓋 CONNECTOR COVER

用途：用於光纖座之防塵與保護。



- Material: PE
- Color: Natural
- Unit: mm

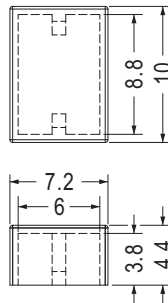

| Part No. | Package |
|----------|---------|
| COVER-11 | 1000 |

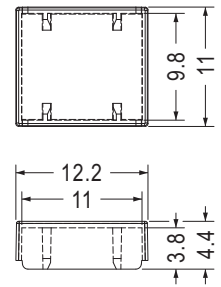

| Part No. | Package |
|----------|---------|
| COVER-12 | 1000 |



- Material: TPE
- Color: Black
- Unit: mm

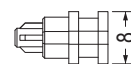
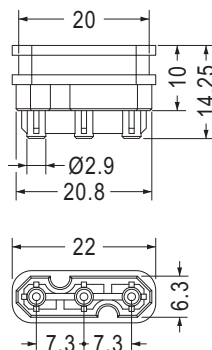

| Part No. | Package |
|----------|---------|
| COVER-3 | 1000 |

光纖防塵蓋 POWER CONNECTOR COVER

用途：用於光纖座之防塵與保護。

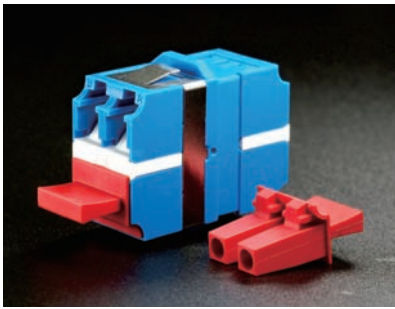

- Material: Nylon 66 (UL)
- Flame Class: 94V-2/94V-0
- Color: Natural/Black/Red
- Unit: mm

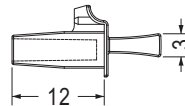
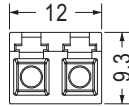
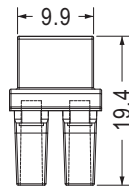

| Part No. | Package |
|----------|---------|
| PLC-5 | 250 |

SATA防塵蓋 SATA COVER

用途：用於多餘不使用的SATA端子之遮蔽，避免誤用。

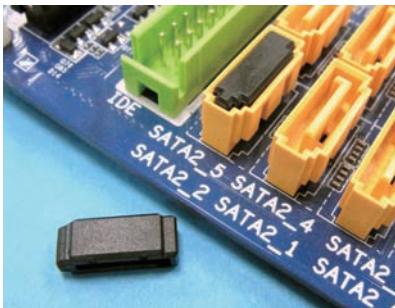

- Material: PE
- Color: Black
- Unit: mm

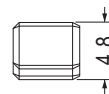
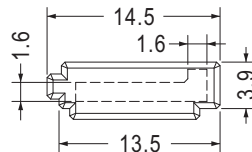

| Part No. | Package |
|----------|---------|
| CSATA-1 | 1000 |



- Material: PE
- Color: Black
- Unit: mm

用途：用於SATA端子之防塵。

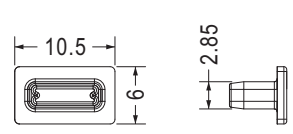
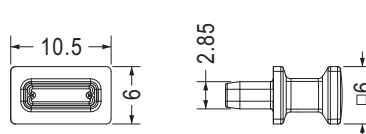
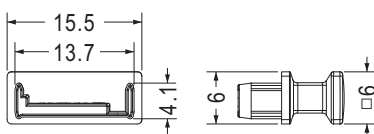
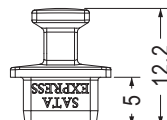

| Part No. | Package |
|----------|---------|
| SATAC-1 | 1000 |

| Part No. | Package |
|----------|---------|
| SATAC-2 | 1000 |

| Part No. | Package |
|----------|---------|
| SATAC-3 | 1000 |

SATA防塵蓋 SATA COVER

用途：用於SATA端子之防塵。



- Material: PE
- Color: Black
- Unit: mm

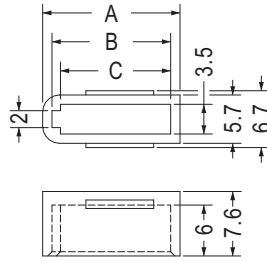

| Part No. | A | B | C | Package |
|----------|------|------|------|---------|
| SATAC-7 | 16.2 | 14.0 | 13.0 | 1000 |
| SATAC-15 | 26.4 | 24.2 | 23.2 | |

SATA防塵蓋 SATA CABLE PLUG COVER

用途：用於SATA端子之防塵蓋。



- Material: PC+ABS (UL)
- Flame Class: 94V-2/94V-0
- Color: Black
- Unit: mm

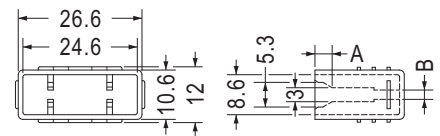
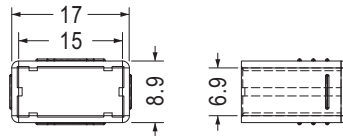
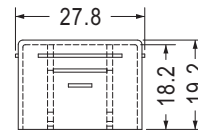
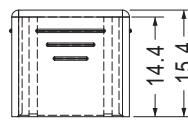

| Part No. | Package |
|----------|---------|
| CVSATA-7 | 500 |

| Part No. | A | B | Package |
|------------|-----|-----|---------|
| CVSATA-15 | 3.7 | 2.0 | 500 |
| CVSATA-15S | 9.7 | | |



- Material: PC+ABS (UL)
- Flame Class: 94V-0
- Color: Black
- Unit: mm

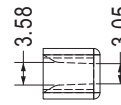
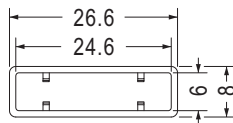
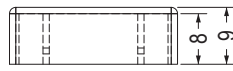

| Part No. | Package |
|------------|---------|
| CVSATAA-15 | 1000 |

ESATA護蓋 ESATA COVER

用途：於ESATA上保護插頭，防氧化。



- Material: ABS (UL)
- Flame Class: 94HB
- Color: Black
- Unit: mm

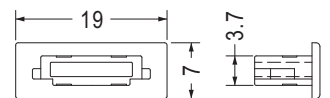
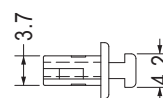
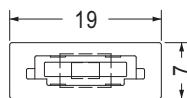
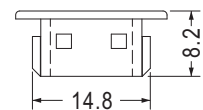
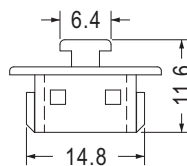

| Part No. | Package |
|----------|---------|
| ESATA-7 | 1000 |

| Part No. | Package |
|-----------|---------|
| ESATA-7-1 | 1000 |

防塵蓋 CONNECTOR COVER

用途：用於數位DP端子之防塵蓋、美觀。

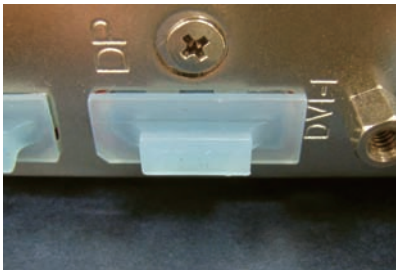

- Material: PE
- Color: Natural/Transparent Blue
- Unit: mm

- Material: PE/Nylon 66 (UL)
- Flame Class: 94V-2/94V-0
- Color: Natural/Black

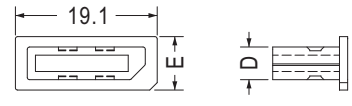
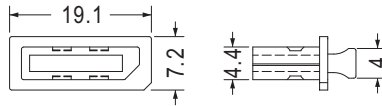
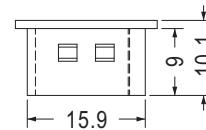
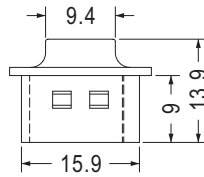

| Part No. | Package |
|----------|---------|
| DPC-1 | 1000 |

| Part No. | D | E | Package |
|----------|-----|-----|---------|
| DPC-3 | 4.4 | 7.2 | 1000 |
| DPC-3L | 4.5 | 7.4 | |



- Material: PE
- Color: Black
- Unit: mm

用途：使多餘或無功能的Display Port (DP端子) 遮蔽，避免使用者誤插。

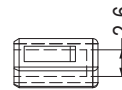
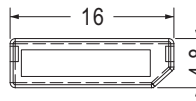
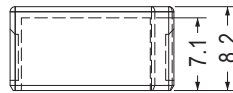

| Part No. | Package |
|----------|---------|
| DPC-2 | 1000 |



- Material: PE
- Color: Natural
- Unit: mm

用途：用於Display Port(DP端子)之防塵與保護。

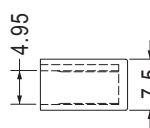
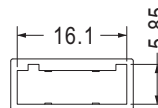
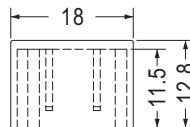

| Part No. | Package |
|----------|---------|
| KPS-37 | 1000 |



- Material: Nylon 66 (UL)/PE
- Flame Class: 94V-2/94V-0
- Color: Natural/Black/Transparent Blue
- Unit: mm

用途：用於Mini DP數位端子之防塵蓋、美觀。

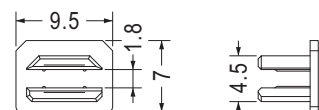
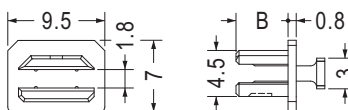
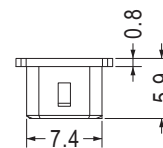
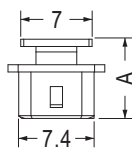

| Part No. | A | B | Package |
|----------|------|-----|---------|
| MIDP-2 | 8.7 | 5.1 | 2000 |
| ★MIDP-5 | 10.3 | 6.7 | 1000 |

| Part No. | Package |
|----------|---------|
| MIDP-4 | 2000 |

防塵蓋 CONNECTOR COVER

用途：用於Mini數位端子之防塵蓋、美觀。



- Material: PE
- Color: Natural/Transparent Blue
- Unit: mm

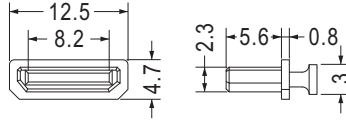
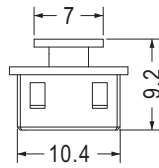

| Part No. | Package |
|----------|---------|
| MIHDMI-2 | 2000 |

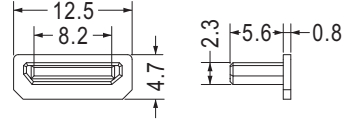
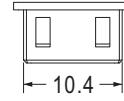

| Part No. | Package |
|----------|---------|
| MIHDMI-3 | 2000 |

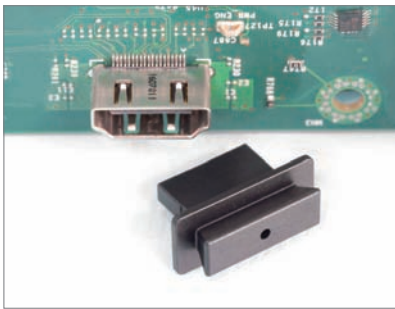

- Material: PE
- Color: Black
- Unit: mm

用途：用於HDMIC端子之防塵與保護。

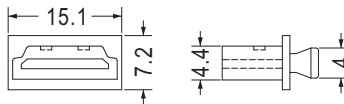
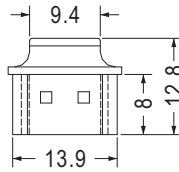

| Part No. | Package |
|----------|---------|
| HDMIC-1 | 1000 |

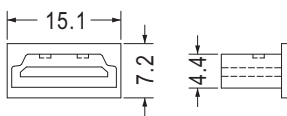
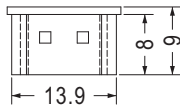

| Part No. | Package |
|----------|---------|
| HDMIC-2 | 1000 |

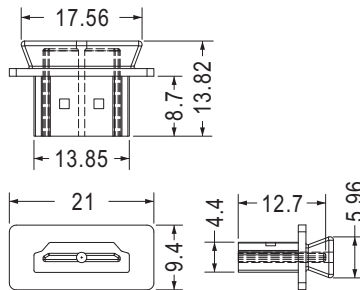

| Part No. | Package |
|----------|---------|
| HDMIC-10 | 1000 |

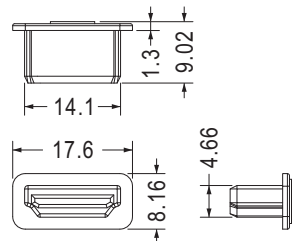

| Part No. | Package |
|----------|---------|
| HDMIC-11 | 1000 |

- Material: Rubber

MICRO HDMI防塵蓋 CONNECTOR COVER

用途：用於Micro HDMI端子座之防塵蓋、美觀。



- Material: TPE
- Color: Black
- Unit: mm

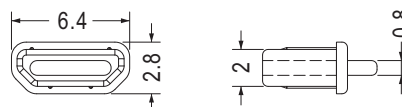
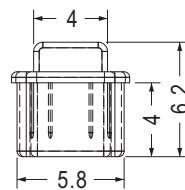

| Part No. | Package |
|----------|---------|
| HDMIC-8 | 1000 |

HDMI防塵蓋 HDMI PORT COVER



- Material: Nylon 66 (UL)
- Flame Class: 94V-2/94V-0
- Color: Natural/Black
- Unit: mm

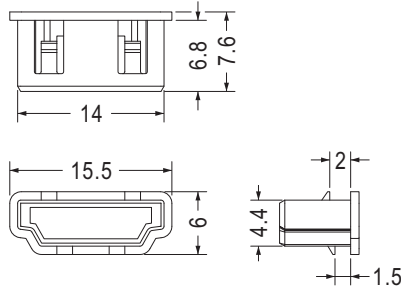

不可重複使用 Not Reusable

| Part No. | Package |
|----------|---------|
| HDMIC-3 | 1000 |

用途：用於HDMI端子座之防塵、美觀，具有封孔功能，避免錯誤使用拆拔。

- Material: PE

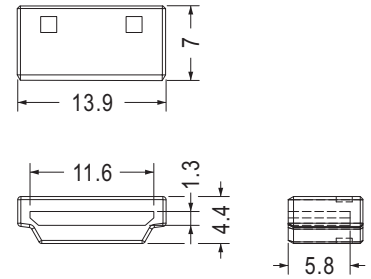

困難重複使用 Hard To Be Reusable

| Part No. | Package |
|----------|---------|
| HDMIC-4 | 1000 |

HDMI端子蓋 HDMI PLUG COVER



- Material: PE
- Color: Natural
- Unit: mm

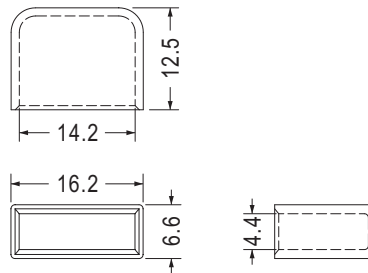

用途：用於HDMI端子上保護插頭，防氧化。

| Part No. | Package |
|----------|---------|
| HDMIT-1 | 1000 |

D.TYPE防塵蓋 D.TYPE CONNECTOR COVER



- Material: PP (UL)
- Flame Class: 94HB
- Color: Natural/Black/Gray
- Unit: mm

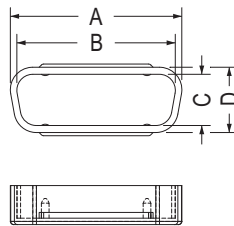

用途：用於D.Type連接器之防鏽、防塵與保護。

| Part No. | A | B | C | D | Package |
|----------|------|------|-----|------|---------|
| DTC-9F | 18.5 | 16.5 | 7.8 | 10.2 | 1000 |
| DTC-15F | 26.8 | 24.8 | 7.8 | 10.2 | 500 |
| DTC-25F | 40.6 | 38.6 | 7.8 | 10.2 | |
| DTC-9M | 20.0 | 18.0 | 9.4 | 11.8 | 1000 |
| DTC-15M | 28.2 | 26.4 | 9.4 | 11.8 | 500 |
| DTC-25M | 42.0 | 40.0 | 9.4 | 11.8 | |



- Material: PP (UL)
- Flame Class: 94HB
- Color: Black/Transparent
- Unit: mm

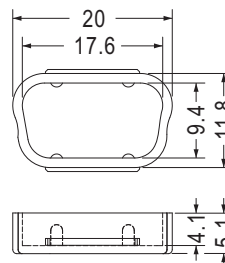

| Part No. | Package |
|----------|---------|
| DTC-9MS | 1000 |

D.TYPE防塵蓋 D.TYPE CONNECTOR COVER

用途：用於D.TYPE連接器之防鏽、防塵與保護。



- Material: PE
- Color: Natural/Black/Computer
- Unit: mm

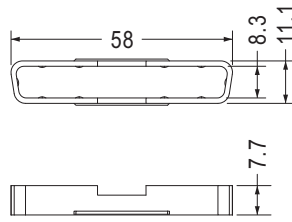

| Part No. | Package |
|----------|---------|
| DTC-37M | 250 |

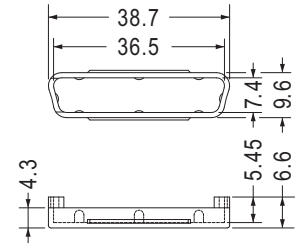

| Part No. | Package |
|----------|---------|
| DTC-50S | 500 |

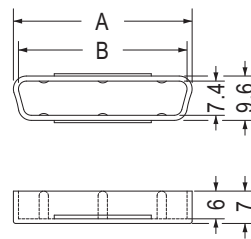

| Part No. | A | B | Package |
|----------|------|------|---------|
| DTC-50M | 38.7 | 36.5 | 500 |
| DTC-68M | 50.2 | 48.0 | |

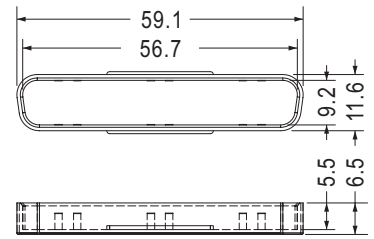

| Part No. | Package |
|----------|---------|
| DTC-37ML | 250 |



- Material: Nylon 66 (UL)
- Flame Class: 94V-2/94V-0
- Color: Natural/Black
- Unit: mm

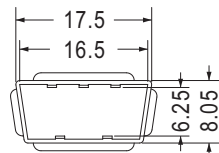

| Part No. | Package |
|----------|---------|
| DTC-20 | 1000 |

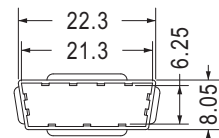

| Part No. | Package |
|----------|---------|
| DTC-26 | 1000 |

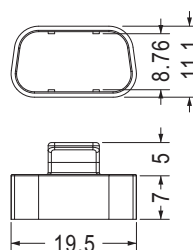

- Color: Black/Gray

| Part No. | Package |
|----------|---------|
| DTCB-1 | 500 |

GPIB防塵蓋 CONNECTOR COVER

用途：用於GPIB連接器防塵與保護。



- Material: PP
- Color: Natural
- Unit: mm

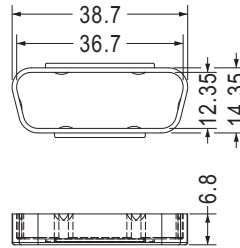

| Part No. | Package |
|----------|---------|
| GPIB-1 | 500 |

VGA防塵蓋 CONNECTOR COVER

用途：VGA端子之防塵蓋、美觀。



- Material: PP (UL)
- Flame Class: 94HB
- Color: Natural/Transparent
- Unit: mm

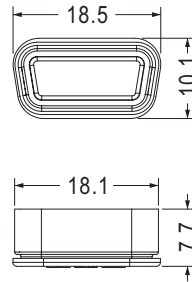

| Part No. | Package |
|----------|---------|
| VGAC-1 | 500 |

DVI防塵蓋 CONNECTOR COVER

用途：用於連接器防塵與保護。



- Material: PP (UL)
- Flame Class: 94HB
- Color: Natural/Black
- Unit: mm

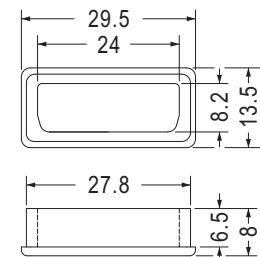
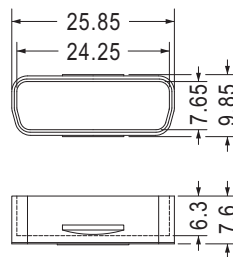

- Material: TPE

| Part No. | Package |
|----------|---------|
| DVIC-1 | 500 |

| Part No. | Package |
|----------|---------|
| DVIC-2-N | 500 |

DVI防塵蓋 CONNECTOR COVER

用途：用於連接器防塵與保護。



- Material: PE
- Color: Black
- Unit: mm

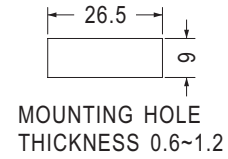
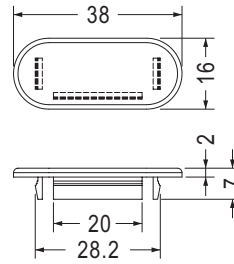

MOUNTING HOLE THICKNESS 0.6~1.2

| Part No. | Package |
|----------|---------|
| DVI-1 | 500 |



- Material: Nylon 66 (UL)
- Flame Class: 94V-2/94V-0
- Color: Natural/Black
- Unit: mm

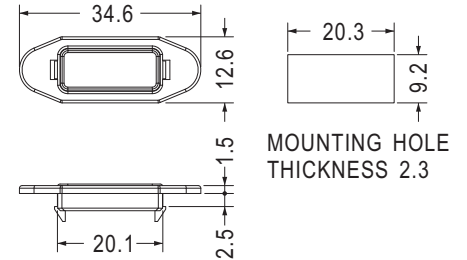
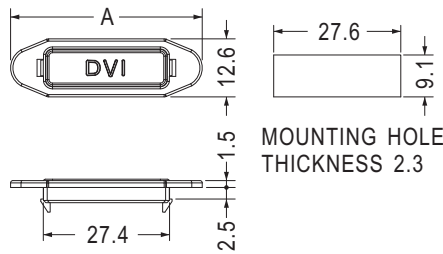

| Part No. | A | Package |
|----------|------|---------|
| DVI-2 | 41.6 | 1000 |
| DVI-4 | 38.6 | |

| Part No. | Package |
|----------|---------|
| DVI-3 | 1000 |

防塵蓋 CONNECTOR COVER

用途：用於防塵與保護用。



- Material: Nylon 66 (UL)
- Flame Class: 94V-2/94V-0
- Color: Natural/Black
- Unit: mm

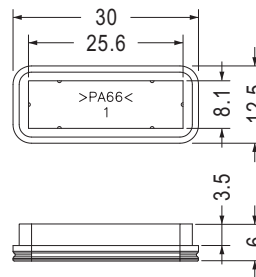

| Part No. | Package |
|----------|---------|
| PCIEC-1 | 1000 |



- Material: PC (UL)
- Flame Class: 94V-0
- Color: Transparent
- Unit: mm

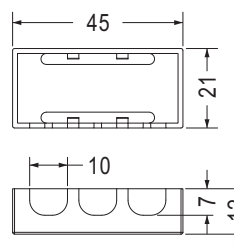

| Part No. | Package |
|----------|---------|
| COVER-25 | 200 |

防塵蓋 CONNECTOR COVER

用途：用於連接器防塵與保護。



- Material: Nylon 66 (UL)
- Flame Class: 94V-2/94V-0
- Color: Natural/Black
- Unit: mm

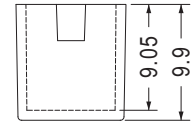
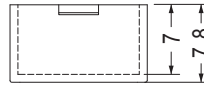
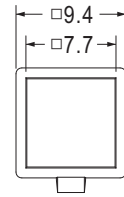
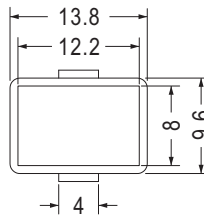

| Part No. | Package |
|----------|---------|
| VGAB-1 | 1000 |

| Part No. | Package |
|----------|---------|
| VGAB-2 | 1000 |



- Material: PE
- Color: Black
- Unit: mm

用途：用於汽車連接器防塵與保護。

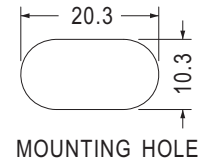
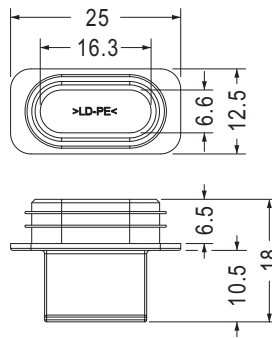

| Part No. | Package |
|----------|---------|
| CVA-5 | 500 |

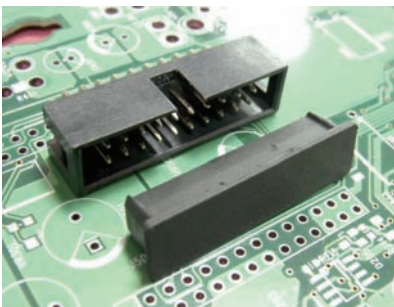

- Material: PE
- Color: Black
- Unit: mm

用途：用於IDE Connector防塵與保護。

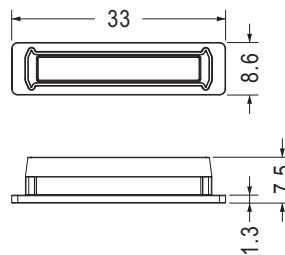

| Part No. | Package |
|----------|---------|
| DKCV-1 | 500 |

防塵蓋 CONNECTOR COVER

用途：用於連接器防塵與保護。

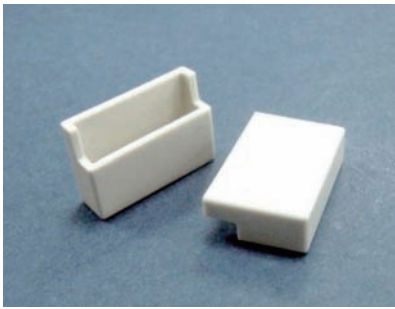

- Material: PBT (UL)
- Flame Class: 94V-0
- Color: Natural
- Unit: mm

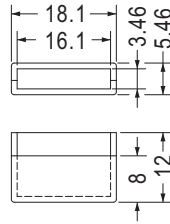

| Part No. | Package |
|----------|---------|
| COVER-4 | 500 |

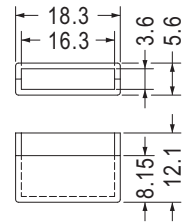

| Part No. | Package |
|----------|---------|
| COVER-7 | 500 |



- Material: Nylon 66 (UL)
- Flame Class: 94V-2/94V-0
- Color: Natural/Black
- Unit: mm

用途：用於電子零件晶體之防塵與保護。

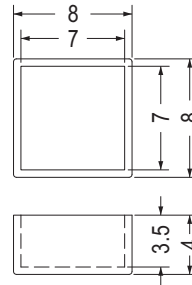

| Part No. | Package |
|----------|---------|
| COVER-14 | 2000 |



- Material: Nylon 66 (UL)
- Flame Class: 94V-2/94V-0
- Color: Natural/Black
- Unit: mm

用途：用於防塵與保護用。

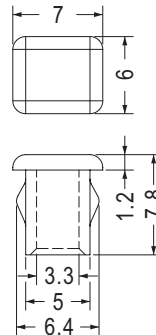

| Part No. | Package |
|----------|---------|
| COVER-6 | 1000 |



- Material: Nylon 66 (UL)
- Flame Class: 94V-2/94V-0
- Color: Natural/Black
- Unit: mm

用途：用於PC250端子防塵蓋。

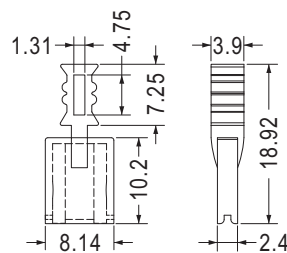

| Part No. | Package |
|----------|---------|
| CVP-250 | 1000 |

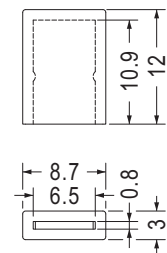

- Material: PE

| Part No. | Package |
|----------|---------|
| KPS-42 | 1000 |

1394端子防塵蓋 CONNECTOR COVER

用途：用於1394接頭防塵與保護。

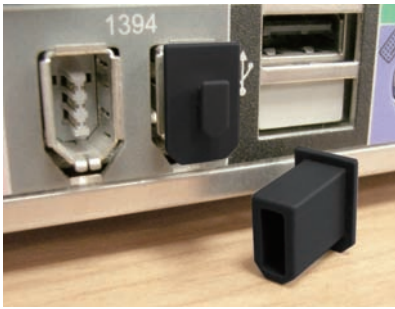

- Material: PE
- Color: Black
- Unit: mm

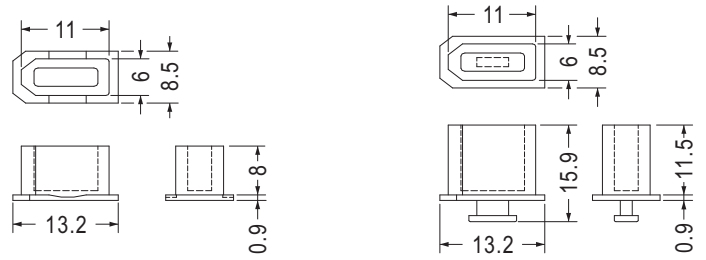

| Part No. | Package |
|----------|---------|
| CVR-1394 | 1000 |

| Part No. | Package |
|-----------|---------|
| CVR-1394S | 1000 |



- Material: PP (UL)
- Flame Class: 94HB
- Color: Gray
- Unit: mm

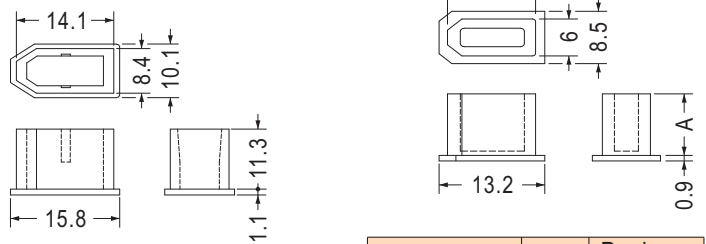

| Part No. | Package |
|------------|---------|
| CVR-1394-1 | 1000 |

| Part No. | A | Package |
|------------|------|---------|
| CVR-1394-2 | 10.0 | 1000 |
| CVR-1394-3 | 11.5 | |



- Material: PE
- Color: Black/Computer
- Unit: mm

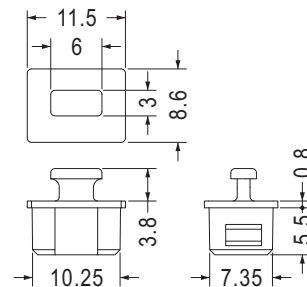

| Part No. | Package |
|-----------|---------|
| CVRB-1394 | 1000 |

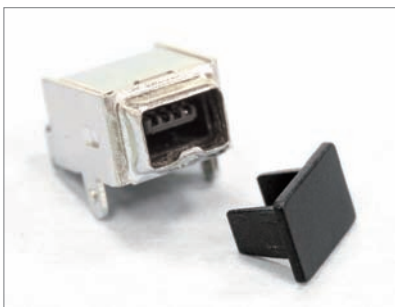

- Material: ABS (UL)
- Flame Class: 94HB
- Color: Black
- Unit: mm

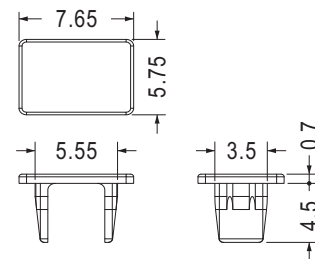

| Part No. | Package |
|-----------|---------|
| CVRD-1394 | 1000 |

端子防塵蓋 CONNECTOR COVER

用途：做為端子之防塵與保護。



- Material: TPE
- Color: Black
- Unit: mm

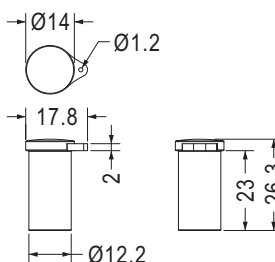

| Part No. | Package |
|----------|---------|
| SCCVA-3 | 1000 |

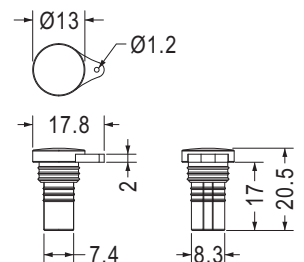

| Part No. | Package |
|----------|---------|
| SCCVA-4 | 1000 |

電源插頭防塵蓋 POWER CONNECTOR COVER

用途：保護電源插頭之防塵、防氧化。

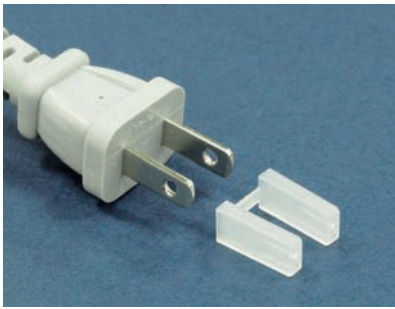

- Material: PP
- Color: Natural
- Unit: mm

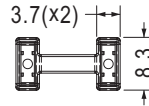
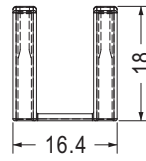

| Part No. | Package |
|----------|---------|
| PLCC-14 | 250 |



- Material: PE
- Color: Natural
- Unit: mm

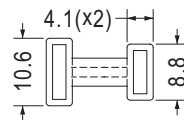
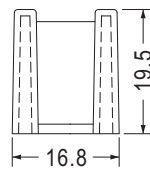

| Part No. | Package |
|----------|---------|
| PLCC-1 | 500 |

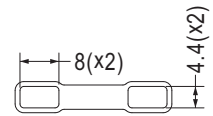
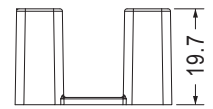

| Part No. | Package |
|----------|---------|
| PLCC-8 | 1000 |

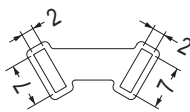
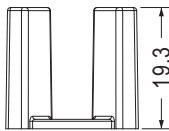

| Part No. | Package |
|----------|---------|
| PLCC-9 | 1000 |

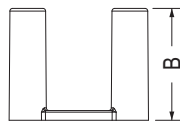

| Part No. | A | B | Package |
|----------|-----|------|---------|
| PLCC-10 | 4.9 | 20.7 | 1000 |
| PLCC-11 | 4.1 | 20.7 | |
| PLCC-20 | 5.3 | 18.0 | |

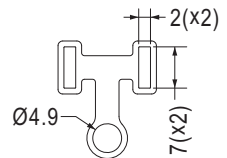
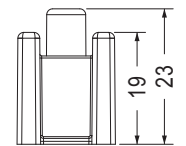

| Part No. | Package |
|----------|---------|
| PLCC-13 | 500 |

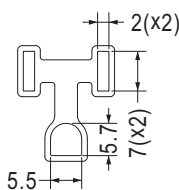
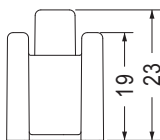

| Part No. | Package |
|----------|---------|
| PLCC-18 | 500 |

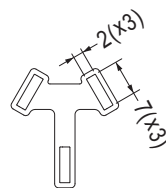
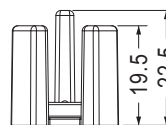

| Part No. | Package |
|----------|---------|
| PLCC-15 | 1000 |

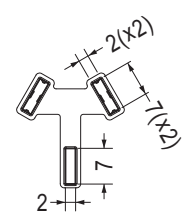
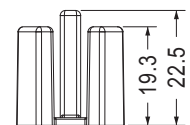

| Part No. | Package |
|----------|---------|
| PLCC-19 | 1000 |

插頭保護座 SOCKET COVER

用途：用於電源插座後端，防短路、保護用。



- Material: Nylon 66 (UL)
- Flame Class: 94V-2/94V-0
- Color: Black
- Unit: mm

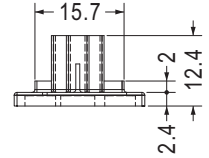
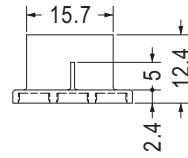
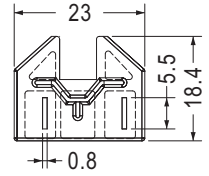
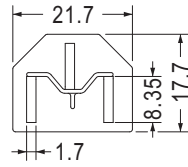

| Part No. | Package |
|----------|---------|
| PLCD-1 | 500 |

| Part No. | Package |
|----------|---------|
| PLCD-2 | 500 |

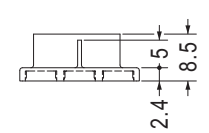
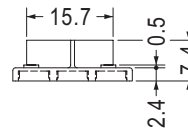
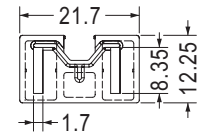
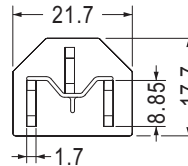

| Part No. | Package |
|----------|---------|
| PLCD-3 | 1000 |

| Part No. | Package |
|----------|---------|
| PLCD-4 | 500 |

電源插座防塵蓋 POWER CONNECTOR COVER

用途：用於三插電源座防塵與保護。



- Material: ABS (UL)
- Flame Class: 94HB
- Color: Black
- Unit: mm

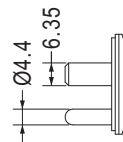
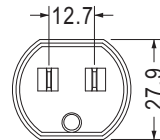
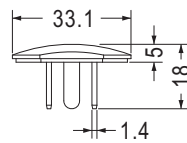

| Part No. | Package |
|----------|---------|
| PLCC-2 | 250 |



- Material: PP
- Color: White
- Unit: mm

用途：用於兩插電源座防塵與保護。

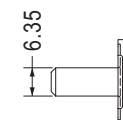
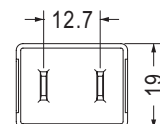
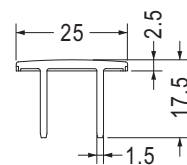

| Part No. | Package |
|----------|---------|
| PLCC-3 | 500 |

電源插座防塵蓋 POWER CONNECTOR COVER

用途：用於電源座之防塵與保護。

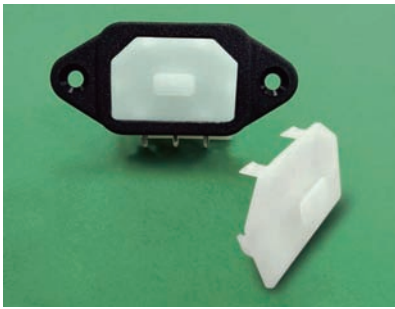

- Material: Nylon 66 (UL)
- Flame Class: 94V-2/94V-0
- Color: Natural/Black
- Unit: mm

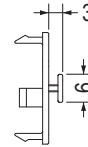
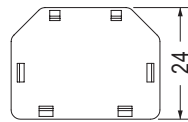
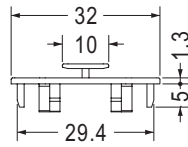

| Part No. | Package |
|----------|---------|
| PLCC-5 | 500 |



- Material: PE
- Color: Black
- Unit: mm

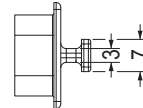
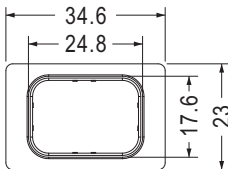
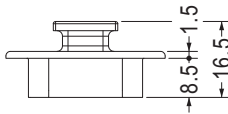

| Part No. | Package |
|----------|---------|
| PLCC-16 | 500 |



- Material: Nylon 66 (UL)
- Flame Class: 94V-2/94V-0
- Color: Natural/Black
- Unit: mm

用途：用於C19電源線插頭防塵與保護。

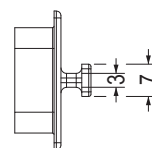
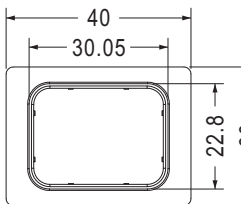
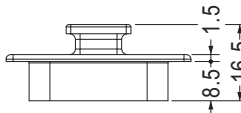

| Part No. | Package |
|----------|---------|
| EMD-593 | 500 |



- Material: PE
- Color: Black/Yellow
- Unit: mm

用途：用於電源插座接頭防塵與保護。

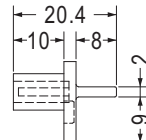
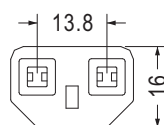
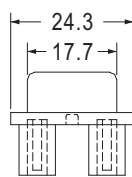

| Part No. | Package |
|----------|---------|
| PLC-1 | 250 |

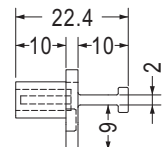
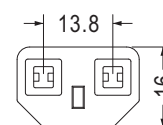
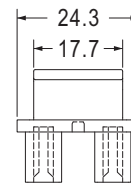

| Part No. | Package |
|----------|---------|
| PLC-3 | 500 |

電源插座防塵蓋 POWER CONNECTOR COVER

用途：用於電源插座接頭防塵與保護。

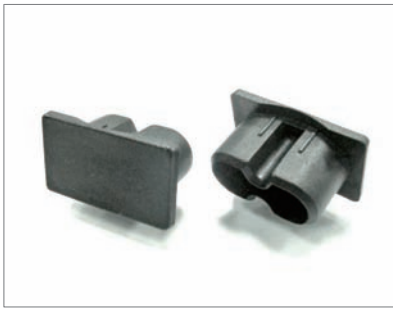

- Material: Nylon 66 (UL)
- Flame Class: 94V-2/94V-0
- Color: Natural/Black
- Unit: mm

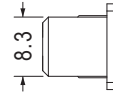
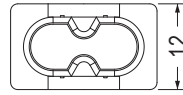
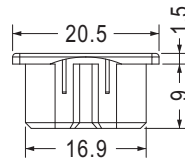

| Part No. | Package |
|----------|---------|
| PLC-2 | 1000 |

防塵蓋 IP CONNECTOR HOUSING

用途：用於機板上，保護電源插座避免刮傷。



- Material: Nylon 66 (UL)
- Flame Class: 94V-2/94V-0
- Color: Natural/Black
- Unit: mm

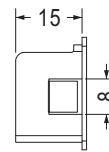
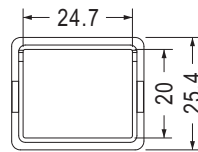
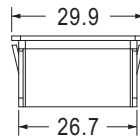

| Part No. | Package |
|----------|---------|
| PLCC-7 | 1000 |

防塵蓋 CONNECTOR COVER

用途：用於連接器防塵與保護。



- Material: ABS (UL)
- Flame Class: 94HB
- Color: Black
- Unit: mm

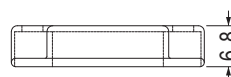
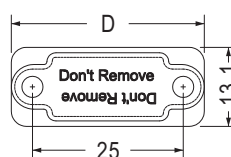
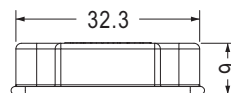
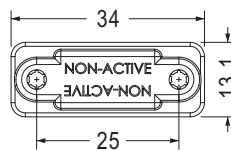

| Part No. | Package |
|------------|---------|
| CVR-3413-1 | 500 |

| Part No. | D | Package |
|----------|------|---------|
| CVR-3213 | 32.0 | 1000 |
| CVR-3413 | 34.0 | |

零件蓋 CONNECTOR COVER

用途：用於零件之防塵與保護。



- Material: ABS (UL)
- Flame Class: 94HB
- Color: Black
- Unit: mm

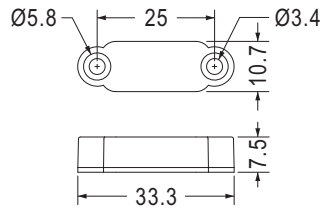

| Part No. | Package |
|----------|---------|
| CVR-2508 | 1000 |

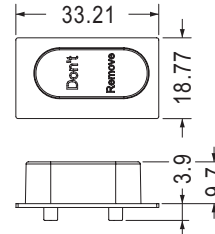

| Part No. | Package |
|----------|---------|
| CVR-3318 | 1000 |

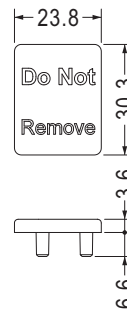

| Part No. | Package |
|----------|---------|
| CVR-3325 | 1000 |

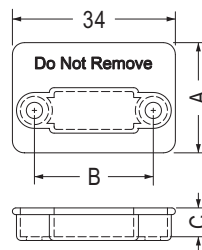

| Part No. | A | B | C | Package |
|----------|------|------|-----|---------|
| CVR-3421 | 21.5 | 25.0 | 5.8 | 1000 |
| CVR-3423 | 23.0 | 24.8 | 6.0 | 500 |

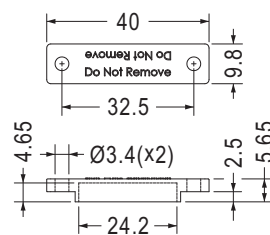

| Part No. | Package |
|----------|---------|
| CVR-4098 | 500 |

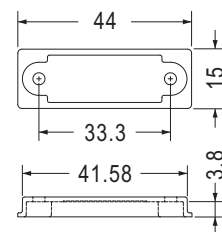

| Part No. | Package |
|----------|---------|
| CVR-4415 | 500 |

電源蓋 POWER SUPPLY CAP

用途：用於電源線之固定與保護，避免脫落。

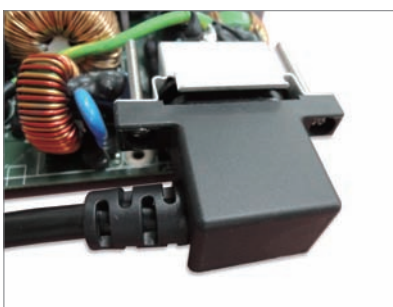

- Material: Nylon 66 (UL)
- Flame Class: 94V-2/94V-0
- Color: Natural/Black
- Unit: mm

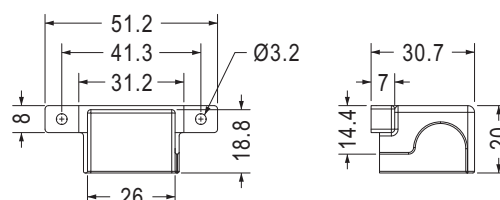

| Part No. | Package |
|----------|---------|
| CVA-8 | 500 |

防塵蓋 CONNECTOR COVER

用途：用於防塵與保護。



- Material: ABS (UL)
- Flame Class: 94HB
- Color: Black
- Unit: mm

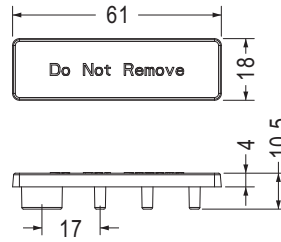

| Part No. | Package |
|----------|---------|
| CVR-6118 | 500 |



- Material: Nylon 66 (UL)
- Flame Class: 94V-2/94V-0
- Color: Natural/Black
- Unit: mm

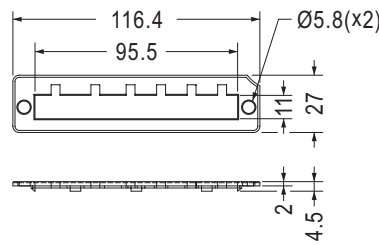

| Part No. | Package |
|----------|---------|
| PCIE-1 | 500 |

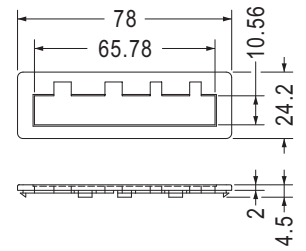

| Part No. | Package |
|----------|---------|
| PCIE-2 | 500 |

機板電源保護蓋 POWER CONNECTOR COVER

用途：保護主機板電源端子，防塵與美觀。

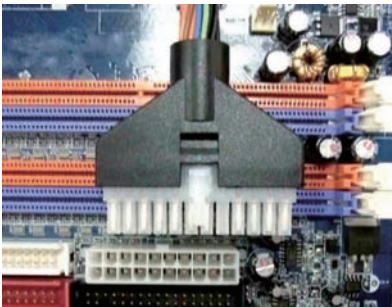

- Material: PE
- Color: Black
- Unit: mm

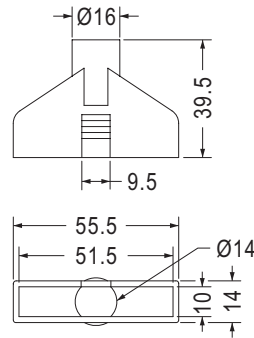

| Part No. | Package |
|-----------|---------|
| STAT-CV24 | 250 |

連接器防塵蓋 CONNECTOR COVER

用途：用於連接器防塵與保護。

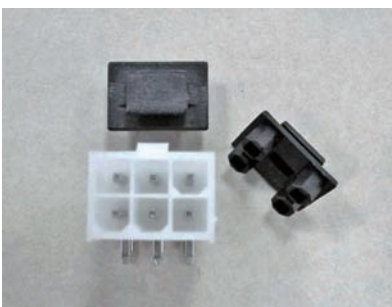

- Material: PP
- Color: Black
- Unit: mm

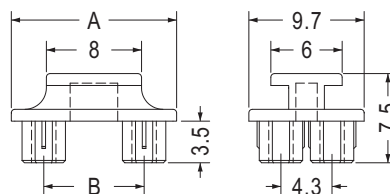

| Part No. | A | B | Package |
|----------|------|------|---------|
| PWIC-6 | 13.9 | 8.4 | 500 |
| PWIC-8 | 18.0 | 12.7 | |

連接器座 CONNECTOR HOUSING

用途：用於連接器之保護。

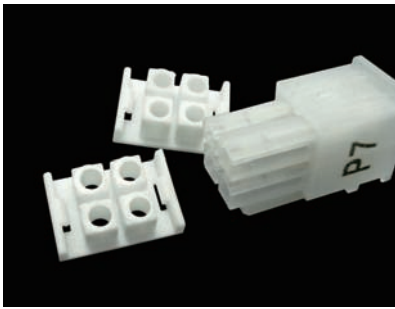

- Material: Nylon 66 (UL)
- Flame Class: 94V-2/94V-0
- Color: Natural/Black
- Unit: mm

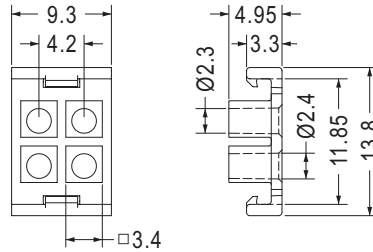

| Part No. | Package |
|----------|---------|
| 012-958 | 1000 |

耳機孔護套 HEADPHONE JACK DUST PLUG

用途：用於Ø3.5 mm耳機孔，防塵與保護。



- Material: Nylon 66 (UL)
- Flame Class: 94V-2/94V-0
- Color: Natural/Black
- Unit: mm

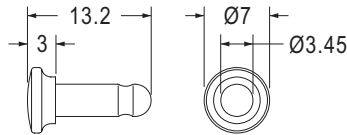

插入耳機孔會啟動靜音模式
Activates silent mode function,
when plug into headphone jack.

| Part No. | Package |
|----------|---------|
| MHSC-1 | 2000 |

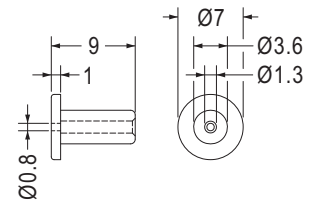
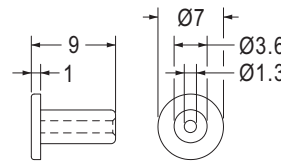
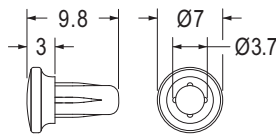
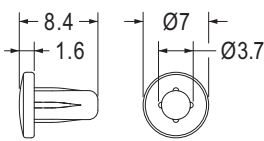

- Material: PP
- Color: Black

| Part No. | Package |
|----------|---------|
| MHSC-2 | 2000 |

| Part No. | Package |
|----------|---------|
| MHSC-3 | 2000 |

| Part No. | Package |
|----------|---------|
| MHSC-4 | 2000 |

| Part No. | Package |
|----------|---------|
| MHSC-4-1 | 2000 |

7



- Material: TPE
- Color: Black
- Unit: mm

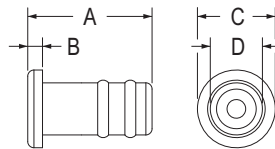

| Part No. | A | B | C | D | 耳機孔 | Package |
|----------|-----|------|-----|------|------|---------|
| MHSC-5 | 8.0 | 0.95 | 5.0 | 3.35 | Ø3.5 | 2000 |
| MHSC-6 | 6.0 | 1.0 | 4.2 | 2.2 | Ø2.5 | |

Ø3.5音源線防塵蓋 Ø3.5 mm AUDIO COVER

用途：用於Ø3.5 mm音源線防塵與保護。



- Material: PP
- Color: Natural
- Unit: mm

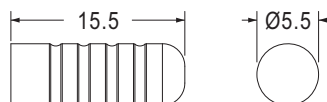

| Part No. | Package |
|----------|---------|
| EARC-3.5 | 2000 |

防塵蓋 CONNECTOR COVER

用途：用於PC板金手指防塵與保護。

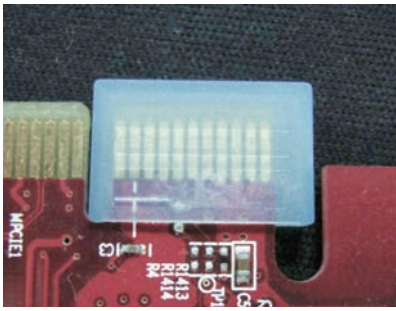

- Material: PE
- Color: Natural/Transparent Blue
- Unit: mm

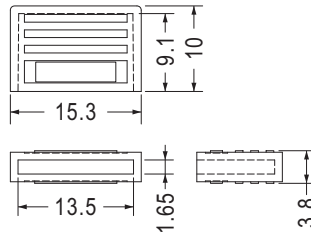

| Part No. | Package |
|----------|---------|
| GDFC-13 | 1000 |

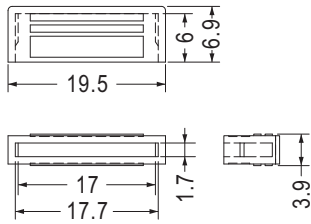

| Part No. | Package |
|----------|---------|
| GDFC-17 | 2000 |

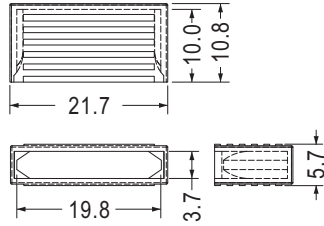

- Color: Yellow

| Part No. | Package |
|----------|---------|
| GDFC-20 | 1000 |

- Material: Nylon 66 (UL)
- Flame Class: 94V-2/94V-0
- Color: Blue

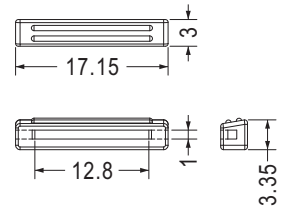

| Part No. | Package |
|----------|---------|
| GDFC-14 | 2000 |

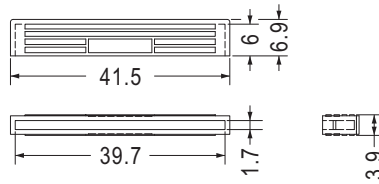
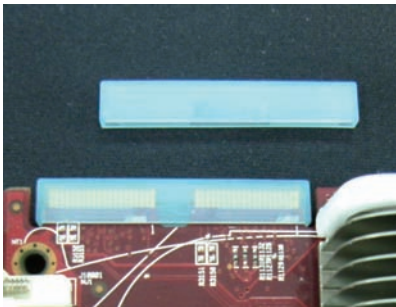

| Part No. | Package |
|----------|---------|
| GDFC-39 | 1000 |

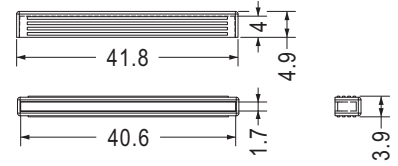

| Part No. | Package |
|----------|---------|
| GDFC-40 | 1000 |

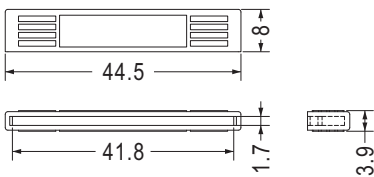

- Color: Black

| Part No. | Package |
|----------|---------|
| GDFC-42 | 500 |

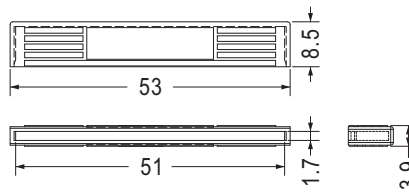

| Part No. | Package |
|----------|---------|
| GDFC-51 | 500 |

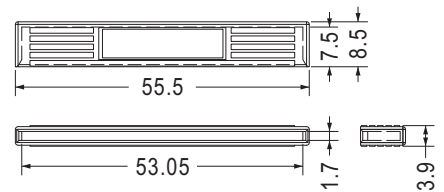

- Color: Black

| Part No. | Package |
|----------|---------|
| GDFC-53 | 500 |

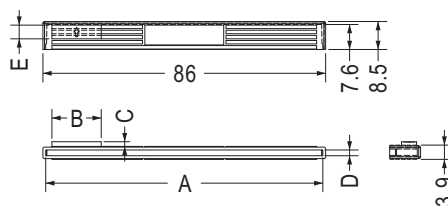
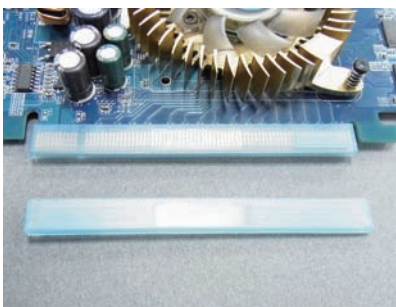

| Part No. | A | B | C | D | E | Package |
|----------|-------|------|------|------|------|---------|
| GDFC-83 | 84.31 | 15.0 | 1.43 | 1.75 | 4.16 | 500 |
| GDFC-84 | 84.8 | / | / | 1.7 | / | |

防塵蓋 CONNECTOR COVER

用途：用於PC板金手指防塵與保護。

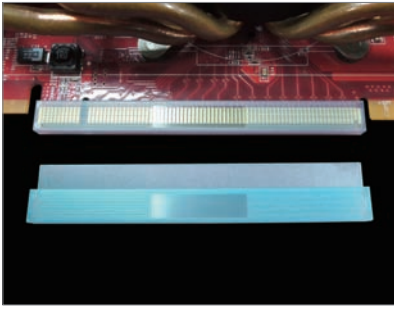

- Material: PE
- Color: Natural/Transparent Blue
- Unit: mm

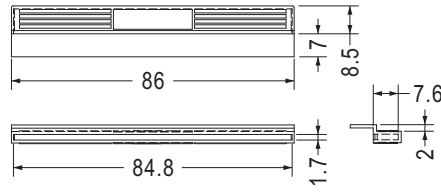

| Part No. | Package |
|------------|---------|
| GDFC-84-2N | 1000 |



- Material: PC+ABS (UL)
- Flame Class: 94V-0
- Color: Orange
- Unit: mm

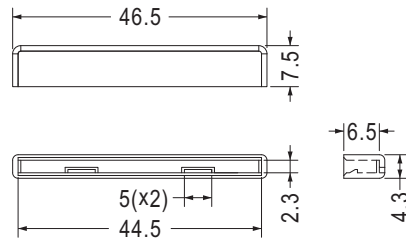

| Part No. | Package |
|----------|---------|
| HANE-63 | 1000 |

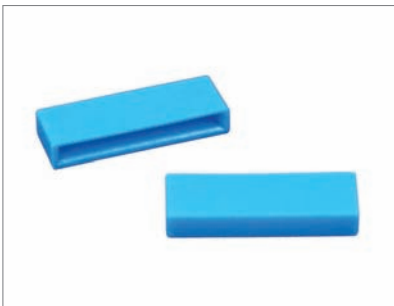

- Material: PE
- Color: Blue
- Unit: mm

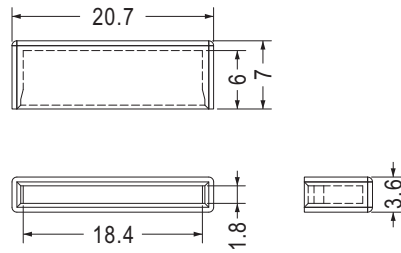

| Part No. | Package |
|----------|---------|
| GDFC-18N | 1000 |

7

防塵套 CONNECTOR COVER

用途：用於PC板金手指之絕緣與防塵。

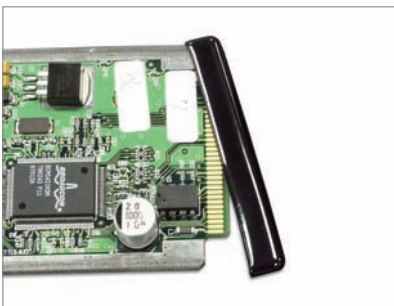

- Material: Soft P.V.C
- Color: Black
- Unit: mm

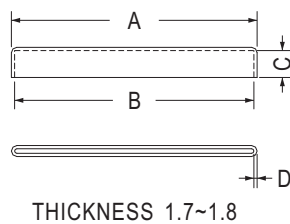

| Part No. | A | B | C | D | Package |
|----------|------|------|------|-----|---------|
| FHCV-52 | 51.8 | 49.8 | 11.5 | 1.0 | 500 |
| FUSE-5 | 65.9 | 63.5 | 7.0 | 1.2 | 1000 |
| FUSE-6 | 91.4 | 89.0 | 10.0 | 1.2 | |

連接器座 CONNECTOR HOLDER

用途：用於連接器防塵與保護。

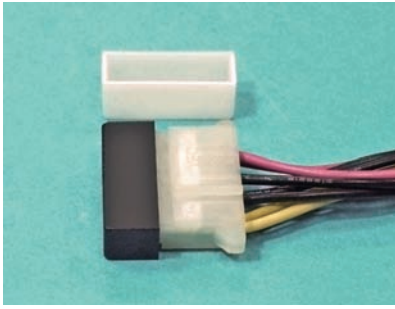

- Material: Nylon 66 (UL)
- Flame Class: 94V-2/94V-0
- Color: Natural/Black
- Unit: mm

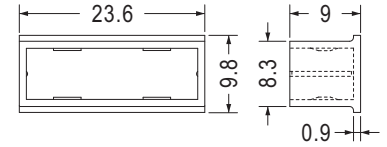
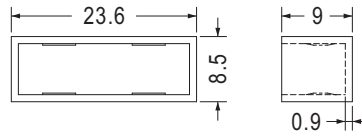

| Part No. | Package |
|----------|---------|
| FHC-1 | 1000 |

| Part No. | Package |
|----------|---------|
| FHC-2 | 500 |

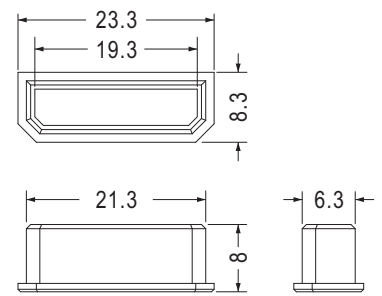
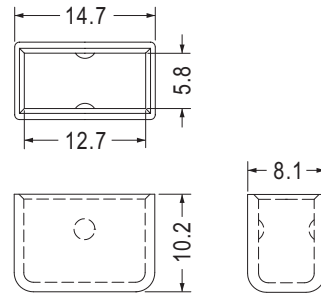
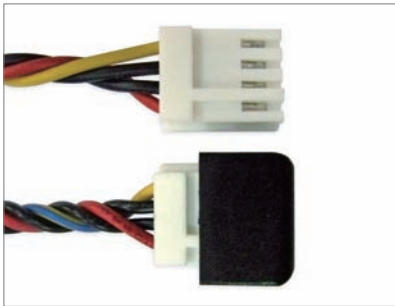

| Part No. | Package |
|----------|---------|
| FHC-3 | 1000 |

| Part No. | Package |
|----------|---------|
| FHC-4 | 1000 |

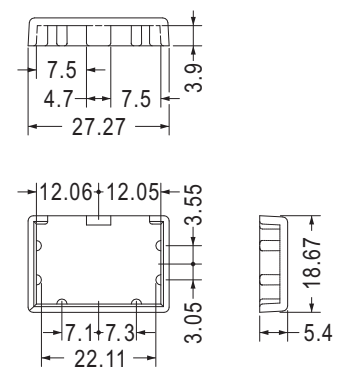
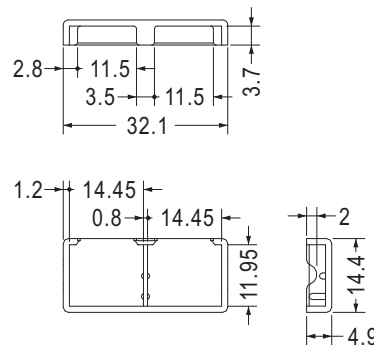
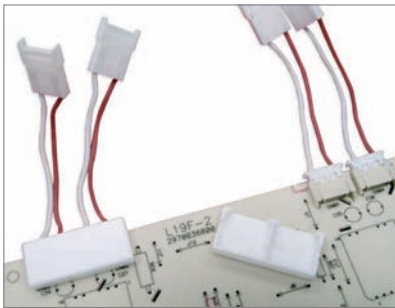

| Part No. | Package |
|----------|---------|
| CDELT-2 | 500 |

| Part No. | Package |
|----------|---------|
| CDELT-3 | 500 |

防塵蓋 CONNECTOR COVER

用途：用於連接器防塵與保護。



- Material: PBT (UL)
- Flame Class: 94V-0
- Color: Natural
- Unit: mm

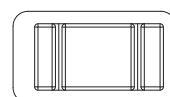
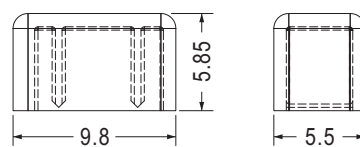

| Part No. | Package |
|----------|---------|
| FHCA-1 | 1000 |

PCMIC卡保護蓋 PCMIC CARD SOCKET COVER

用途：用於PCMIC卡保護用。



- Material: ABS (UL)
- Flame Class: 94HB
- Color: Black/White
- Unit: mm

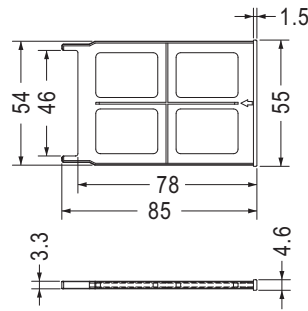

| Part No. | Package |
|----------|---------|
| PCMIC-1 | 100 |

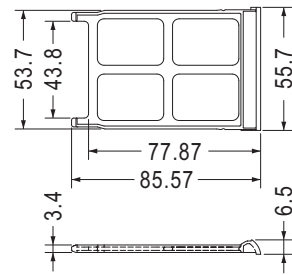

| Part No. | Package |
|----------|---------|
| PCMIC-2 | 100 |

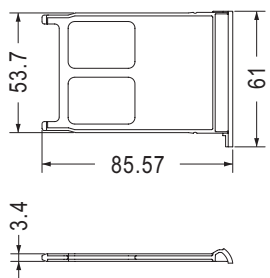

| Part No. | Package |
|----------|---------|
| PCMIC-3 | 100 |

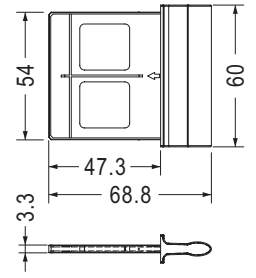

| Part No. | Package |
|----------|---------|
| PCMIC-4 | 100 |

面板 CARD BEZEL

用途：用於IC卡讀卡機之面板。



- Material: PC+ABS (UL)
- Flame Class: 94V-0
- Color: Black
- Unit: mm

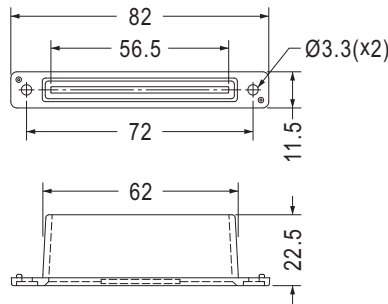

| Part No. | Package |
|----------|---------|
| CRDCV-56 | 100 |

DDR防塵蓋 DDR COVER

用途：用於DDR記憶體之防塵。



- Material: PC+ABS (UL)
- Flame Class: 94V-0
- Color: Black
- Unit: mm

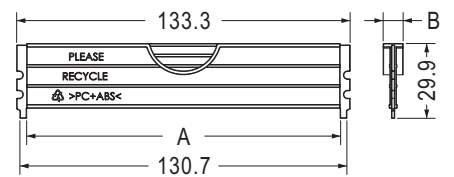
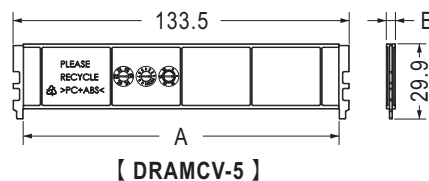

| Part No. | A | B | For | Package |
|-----------|-------|------|------|---------|
| DRAMCV-2 | 125.5 | 8.0 | DDR3 | 50 |
| DRAMCV-4 | 125.3 | 8.0 | DDR4 | |
| DRAMCV-4S | 125.3 | 7.5 | DDR4 | 80 |
| DRAMCV-5 | 125.5 | 3.65 | DDR5 | |

DRAM固定帶 DRAM FIXATION STRAP

用途：用於DRAM記憶卡固定，避免因震動導致接觸不良或脫落。

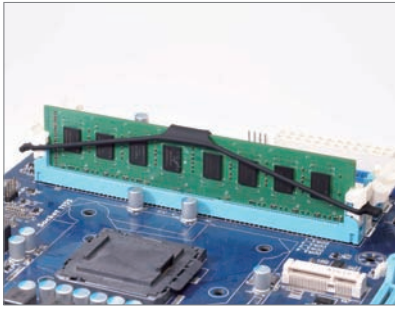

- Material: Silicon Rubber (UL)
- Flame Class: 94V-0
- Color: Black
- Unit: mm

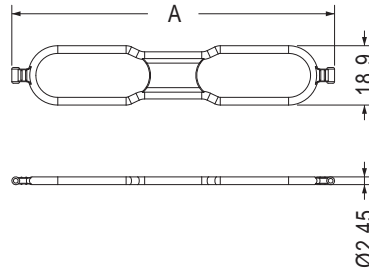

使用說明
Installation Guide

| Part No. | A | Package |
|----------|-------|---------|
| DRLC-1I | 102.8 | 1000 |
| ★DRLC-5I | 66.4 | |

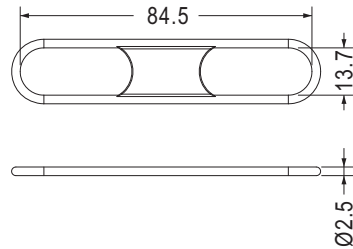
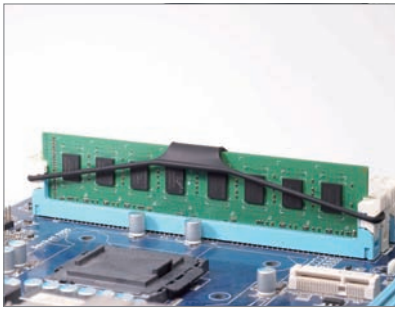

| Part No. | Package |
|----------|---------|
| DRLC-3I | 100 |

D-SUB保護蓋 D-SUB COVER

用途：用於D-SUB之保護用。



- Material: PC+ABS (UL)
- Flame Class: 94V-0
- Color: Black
- Unit: mm

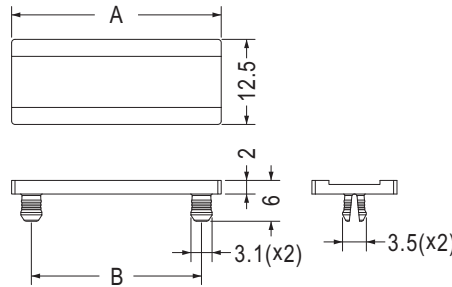

| Part No. | A | B | Package |
|----------|------|------|---------|
| CVR-3012 | 30.8 | 25.0 | 1000 |
| CVR-5312 | 53.0 | 47.0 | 500 |
| CVR-6912 | 69.3 | 63.5 | |

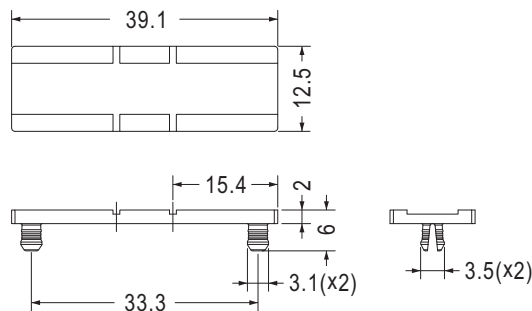

| Part No. | Package |
|----------|---------|
| CVR-3912 | 1000 |

高壓防塵蓋 PLASTIC COVER

用途：用於開關電源高壓部分，防止蟑螂入侵，避免造成短路，可做為絕緣及防塵、保護用。
(可依客戶PC板另外客製開模設計)



- Material: Nylon 66 (UL)
- Flame Class: 94V-2/94V-0
- Color: Natural/Black
- Unit: mm

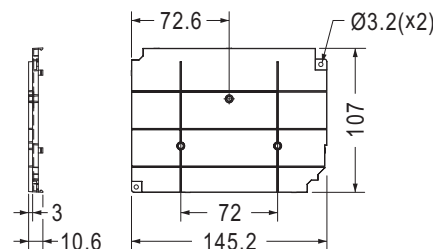

| Part No. | Package |
|----------|---------|
| CV145107 | 500 |

SD卡保護蓋 SD CARD SOCKET COVER

用途：用於SD卡保護用。



- Material: ABS (UL)
- Flame Class: 94HB
- Color: Black
- Unit: mm

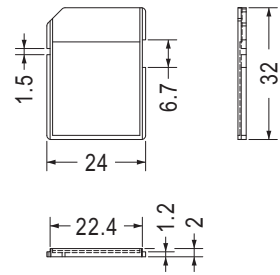
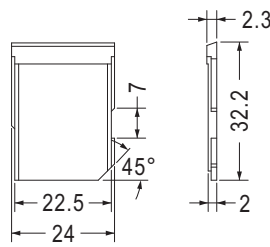

| Part No. | Package |
|----------|---------|
| SD-24 | 500 |

| Part No. | Package |
|----------|---------|
| SD-25 | 500 |

SIM卡保護蓋 SIM CARD SOCKET COVER

用途：SIM卡之防塵與保護。



- Material: PC
- Color: Black
- Unit: mm

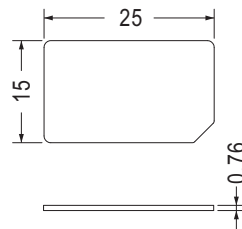

| Part No. | Package |
|----------|---------|
| FR2515N | 1000 |

MICRO SD卡保護蓋 CARD SOCKET COVER

用途：用於Micro SD卡保護用。



- Material: PC+ABS (UL)
- Flame Class: 94V-2
- Color: Black
- Unit: mm

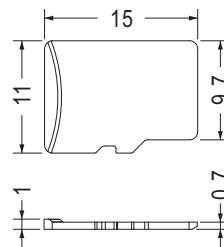

| Part No. | Package |
|----------|---------|
| MIOSD-1 | 1000 |

防塵蓋 CONNECTOR COVER

用途：用於塑膠機殼螺絲孔之塞頭。



- Material: Nylon 66 (UL)
- Flame Class: 94V-2/94V-0
- Color: Natural/Black
- Unit: mm

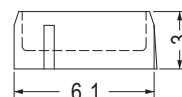
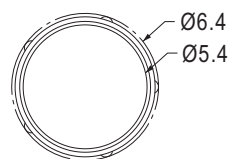

| Part No. | Package |
|----------|---------|
| CAPX-6 | 2000 |

開關蓋 SWITCH COVER

用途：用於開關保護用。



- Body Material: Nylon 66 (UL)
- Cover Material: PC (UL)
- Flame Class: 94V-2/94V-0
- Color: Black
- Unit: mm

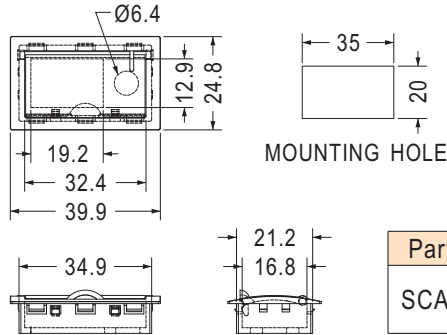

| Part No. | Part No. | Package |
|----------|--------------------|---------|
| SCAB-2F | SCAB-2A SCAB-2B | 21 |



- Material: Nylon 66 (UL)
- Flame Class: 94V-2/94V-0
- Color: Natural/Black
- Unit: mm

用途：用於開關之按鍵。

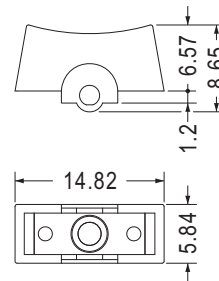

| Part No. | Package |
|----------|---------|
| TSC-29 | 1000 |

開關遮板 SWITCH COVER

用途：用於開關蓋保護用。



- Material: ABS (UL)
- Flame Class: 94HB
- Color: Black
- Unit: mm

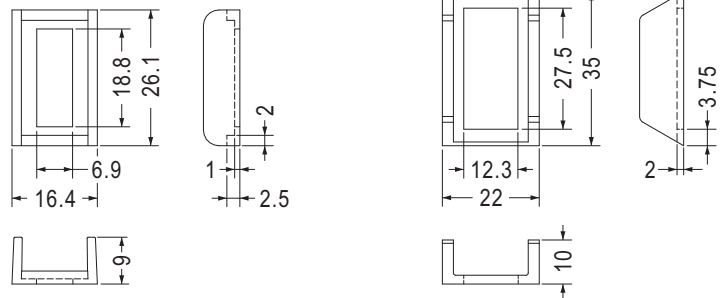

| Part No. | Package |
|----------|---------|
| SCAB-7 | 500 |

| Part No. | Package |
|----------|---------|
| SCAB-12 | 250 |



- Material: Nylon 66 (UL)
- Flame Class: 94V-2/94V-0
- Color: Black
- Unit: mm

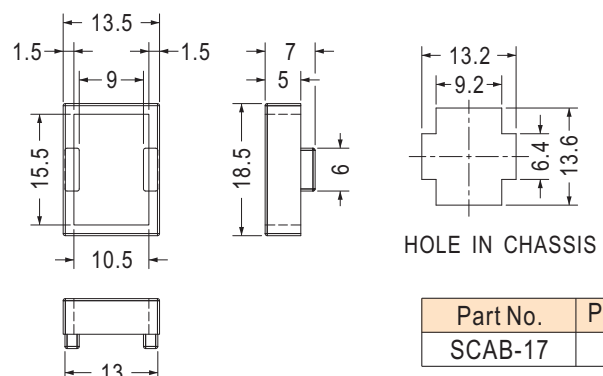

| Part No. | Package |
|----------|---------|
| SCAB-17 | 500 |

尼龍鉚釘 SNAP RIVET

用途：用於PC板、鐵板零件固定，代替螺絲，省時不需工具，結合力強。



- Material: Nylon 66 (UL)
- Flame Class: 94V-2/94V-0
- Color: Natural/Black
- Unit: mm

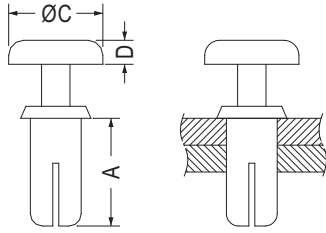

MOUNTING HOLE: ØG
THICKNESS: T

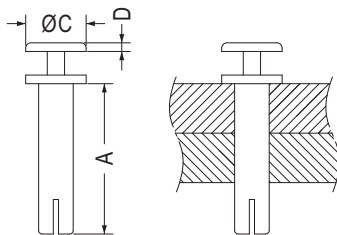

MOUNTING HOLE: ØG
THICKNESS: T

[SR2-4, SR2-5, SR2-6, SR2-7, SR2-9]

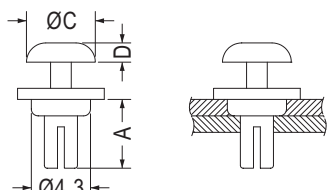

MOUNTING HOLE: ØG
THICKNESS: T

[SR2.5-5.8]

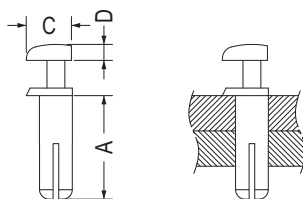

MOUNTING HOLE: ØG
THICKNESS: T

[SR3.5-11D]

| Part No. | A | C | D | G | T | Package |
|------------|------|-----|------|---------|-----------|---------|
| SR2-2.4 | 2.4 | 4.2 | 1.2 | 2.0 | 0.6~1.2 | 2000 |
| SR2-3.2 | 3.2 | 4.2 | 1.2 | 2.0 | 1.3~2.0 | |
| SR2-3.2S | 3.2 | 4.2 | 1.2 | 2.0 | 1.3~1.9 | |
| SR2-4 | 4.0 | 3.5 | 0.5 | 2.0 | 2.3~2.5 | |
| SR2-4L | 4.0 | 4.2 | 1.2 | 2.0 | 2.1~2.8 | |
| SR2-5 | 5.0 | 4.8 | 0.75 | 2.0 | 2.5~3.5 | |
| SR2-5.6 | 5.6 | 4.2 | 1.2 | 2.0 | 3.7~4.4 | |
| SR2-6 | 6.0 | 4.8 | 0.75 | 2.0 | 3.5~4.5 | |
| SR2-6.4 | 6.4 | 4.2 | 1.2 | 2.0 | 4.5~5.2 | |
| SR2-7 | 7.0 | 4.8 | 0.75 | 2.0 | 4.5~5.5 | |
| SR2-9 | 8.7 | 3.5 | 0.5 | 2.0 | 7.2 | 1000 |
| SR2.5-5.8 | 5.0 | 5.0 | 1.4 | 2.4 | 2.2~3.2 | |
| SR2.6-3.2 | 3.2 | 5.0 | 1.7 | 2.6~2.7 | 1.0~2.0 | |
| SR2.6-4.2 | 4.2 | 5.0 | 1.7 | 2.6~2.7 | 2.0~3.0 | |
| SR2.6-4.8 | 4.8 | 5.0 | 1.4 | 2.6~2.7 | 2.5~3.4 | |
| SR2.6-5.5 | 5.5 | 5.0 | 1.4 | 2.6~2.7 | 3.0~4.3 | |
| SR2.6-6.4 | 6.4 | 5.0 | 1.4 | 2.6~2.7 | 4.3~5.0 | |
| SR2.6-7.2 | 7.2 | 5.0 | 1.4 | 2.6~2.7 | 5.0~5.8 | |
| SR2.8-24 | 24.0 | 6.0 | 1.7 | 2.8 | 18.5~19.5 | |
| SR3-3.5 | 3.6 | 6.3 | 1.7 | 3.0~3.1 | 1.0~2.0 | |
| SR3-4.5 | 4.5 | 6.3 | 1.7 | 3.0~3.1 | 2.0~3.0 | |
| SR3-5 | 5.0 | 6.3 | 1.7 | 3.0~3.1 | 2.5~3.5 | |
| SR3-5.5 | 5.5 | 6.3 | 1.7 | 3.0~3.1 | 3.0~3.5 | |
| SR3-5.5-2 | 5.5 | 6.3 | 1.7 | 3.0 | 3.0~4.0 | |
| SR3-6 | 6.0 | 6.3 | 1.7 | 3.0~3.1 | 3.5~4.5 | |
| SR3-6.5 | 6.5 | 6.3 | 1.7 | 3.0~3.1 | 4.0~4.5 | |
| SR3-6.5-1 | 6.5 | 6.3 | 1.7 | 3.0 | 4.0~5.0 | |
| SR3-7.5 | 7.5 | 6.3 | 1.7 | 3.0~3.1 | 5.0~6.0 | |
| SR3-8 | 8.1 | 6.3 | 1.7 | 3.0~3.1 | 5.5~6.5 | |
| SR3-9 | 9.1 | 6.3 | 1.7 | 3.0~3.1 | 6.5~7.5 | |
| SR3-10 | 10.0 | 6.3 | 1.7 | 3.0~3.1 | 7.5~8.5 | |
| SR3-12 | 12.0 | 6.3 | 1.7 | 3.0~3.1 | 7.0~9.0 | |
| SR3-13 | 13.2 | 6.3 | 1.7 | 3.0~3.1 | 10.0~11.0 | |
| SR3-15 | 15.5 | 6.2 | 1.7 | 3.0~3.1 | 11.5~13.0 | |
| SR3-17 | 17.0 | 3.2 | 1.7 | 3.0~3.1 | 12.0~14.0 | |
| SR3-18.5 | 18.5 | 6.3 | 1.7 | 3.0~3.1 | 15.0~16.5 | |
| SR3.2-4.5 | 4.5 | 6.3 | 1.7 | 3.2 | 1.5~3.0 | |
| SR3.5-3.5 | 3.5 | 6.3 | 1.7 | 3.5 | 1.5~2.0 | |
| SR3.5-4.5 | 4.5 | 6.3 | 1.7 | 3.5 | 2.0~3.0 | |
| SR3.5-5 | 5.0 | 6.3 | 1.7 | 3.5 | 2.5~3.5 | |
| SR3.5-5.5 | 5.5 | 6.3 | 1.7 | 3.5 | 3.0~4.0 | |
| SR3.5-6 | 6.0 | 6.3 | 1.7 | 3.5 | 3.0~4.0 | |
| SR3.5-7 | 7.0 | 6.3 | 1.7 | 3.5 | 4.5~5.5 | |
| SR3.5-7.5 | 7.5 | 6.3 | 1.7 | 3.5 | 5.0~6.0 | |
| SR3.5-8 | 8.0 | 6.3 | 1.7 | 3.5 | 5.7~6.6 | |
| SR3.5-9 | 9.0 | 6.3 | 1.7 | 3.5 | 6.0~7.0 | |
| SR3.5-11D | 11.0 | 4.9 | 1.7 | 3.5~3.6 | 6.5~7.5 | |
| SR3.5-18.5 | 18.5 | 6.3 | 1.7 | 3.5 | 14.5~16.0 | |
| SR3.5-23 | 23.0 | 6.3 | 1.7 | 3.5 | 18.5~20.0 | |
| SR3.5-24 | 24.0 | 6.3 | 1.7 | 3.5 | 20.5~21.5 | |
| SR3.5-32 | 32.0 | 6.3 | 1.7 | 3.5 | 28.0 | |
| SR3.8-6.5 | 6.5 | 6.3 | 2.0 | 3.8 | 4.0~4.5 | |

尼龍鉚釘 SNAP RIVET

用途：用於PC板、鐵板零件固定，代替螺絲，省時不需工具，結合力強。



- Material: Nylon 66 (UL)
- Flame Class: 94V-2/94V-0
- Color: Natural/Black
- Unit: mm

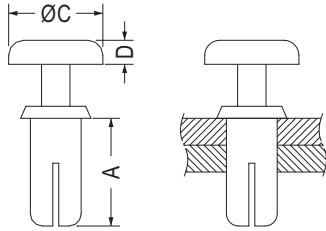

MOUNTING HOLE: ØG
THICKNESS: T

| Part No. | A | C | D | G | T | Package |
|------------|------|------|-----|---------|-----------|---------|
| SR4-4.6 | 4.6 | 7.8 | 1.9 | 4.0~4.1 | 2.5~3.5 | 1000 |
| SR4-5 | 5.0 | 7.8 | 1.9 | 4.0 | 2.5~3.5 | |
| SR4-6 | 6.1 | 7.8 | 1.9 | 4.0 | 3.5~4.5 | |
| SR4-7 | 7.1 | 8.0 | 2.0 | 4.0 | 4.5~5.5 | |
| SR4-8 | 8.1 | 8.0 | 2.0 | 4.0 | 5.5~6.5 | |
| SR4-9 | 9.0 | 8.0 | 2.0 | 4.0 | 6.5~7.5 | |
| SR4-10 | 10.0 | 8.0 | 2.0 | 4.0 | 7.5~8.5 | |
| SR4-12 | 12.0 | 8.0 | 2.0 | 4.0 | 9.5~10.5 | |
| SR4-14 | 13.7 | 8.0 | 2.0 | 4.0 | 11.0~12.0 | |
| SR4-15 | 15.3 | 8.0 | 2.0 | 4.0 | 11.5~13.0 | |
| SR4-15.5 | 15.5 | 8.0 | 2.0 | 4.0 | 11.5~13.0 | |
| SR4-20 | 20.0 | 8.0 | 2.0 | 4.0 | 15.0~17.0 | 500 |
| SR4-21 | 21.3 | 8.0 | 1.5 | 4.1~4.2 | 17.5 | |
| SR4-25 | 24.5 | 8.0 | 2.0 | 4.0 | 22.0~23.0 | 1000 |
| SR4.3-5 | 5.0 | 7.8 | 1.9 | 4.3 | 2.5~3.5 | 1000 |
| SR4.5-21.3 | 21.3 | 8.0 | 1.7 | 4.5 | 17.5 | 500 |
| SR5-4.5 | 4.6 | 8.9 | 2.2 | 5.0 | 1.5~2.5 | 1000 |
| SR5-5.5 | 5.5 | 8.9 | 2.0 | 5.0 | 2.5~3.5 | |
| SR5-6.5 | 6.5 | 8.9 | 2.2 | 5.0 | 3.5~4.5 | |
| SR5-7.5 | 7.5 | 8.9 | 2.2 | 5.0 | 4.5~5.5 | |
| SR5-8.5 | 8.4 | 8.9 | 2.2 | 5.0 | 5.5~6.5 | |
| SR5-9.5 | 9.5 | 8.9 | 2.1 | 5.0 | 5.5~7.5 | |
| SR5-10.5 | 10.5 | 8.9 | 2.1 | 5.0 | 6.5~8.5 | |
| SR5-10.5L | 10.5 | 10.0 | 2.1 | 5.0 | 6.5~8.5 | |
| SR5-12 | 12.0 | 8.9 | 2.2 | 5.0 | 8.0~9.0 | |
| SR5-14 | 14.0 | 8.9 | 2.2 | 5.0 | 10.0~11.0 | |
| SR5-16 | 16.0 | 8.9 | 2.2 | 5.0 | 12.0~13.0 | |
| SR5-18 | 18.0 | 8.9 | 2.2 | 5.0 | 14.0~15.0 | |
| SR6-6 | 6.0 | 12.0 | 2.5 | 6.0 | 2.5~4.0 | 1000 |
| SR6-8 | 8.0 | 12.0 | 3.0 | 6.0 | 4.5~6.0 | |
| ★SR6-9.5 | 9.5 | 12.0 | 3.0 | 6.0 | 6.5~7.5 | |
| SR6-10.5 | 10.5 | 12.0 | 3.0 | 6.0 | 7.5~8.5 | |
| SR6-12 | 12.0 | 12.0 | 3.0 | 6.0 | 8.0~9.0 | |
| SR6-14 | 14.0 | 12.0 | 3.0 | 6.0 | 10.0~11.0 | |
| SR6-16 | 16.0 | 12.0 | 3.0 | 6.0 | 12.0~13.0 | |
| SR6-18 | 18.5 | 12.0 | 3.0 | 6.0 | 14.0~15.0 | |
| SR6-20 | 20.0 | 12.0 | 3.0 | 6.0 | 16.0~17.0 | |

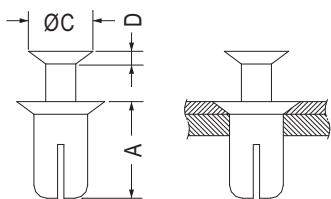

MOUNTING HOLE: ØG
THICKNESS: T

| Part No. | A | C | D | G | T | Package |
|----------|------|------|-----|-----|-----------|---------|
| SR3-4.7F | 4.7 | 5.75 | 0.8 | 3.0 | 1.5~2.0 | 1000 |
| SR3-13F | 14.3 | 5.3 | 1.3 | 3.3 | 10.0~11.0 | |
| SR4-5.5F | 5.5 | 5.8 | 0.7 | 4.0 | 2.0~3.0 | |
| SR4-6F | 6.1 | 7.5 | 1.1 | 4.0 | 3.0~4.0 | |
| SR4-7F | 7.2 | 7.5 | 1.1 | 4.0 | 3.5~5.0 | |
| SR4-7FS | 7.0 | 6.4 | 0.8 | 4.0 | 3.5~5.0 | |
| SR4-8F | 8.2 | 7.5 | 1.1 | 4.0 | 5.5~6.5 | |
| SR4-8FS | 8.2 | 4.6 | 1.1 | 4.0 | 5.5~6.5 | |
| SR4-10F | 10.0 | 6.8 | 1.5 | 4.0 | 7.5~8.5 | |
| SR4-11FS | 11.0 | 4.8 | 1.5 | 4.0 | 8.5~9.5 | |
| SR4-13F | 14.5 | 6.4 | 1.0 | 4.0 | 10.0~11.0 | |
| SR5-4.5F | 7.0 | 8.5 | 2.5 | 5.0 | 3.5~4.5 | |

尼龍鉚釘 SNAP RIVET

用途：用於風扇之固定。

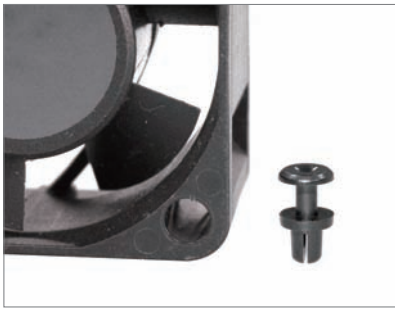

- Material: Nylon 66 (UL)
- Flame Class: 94V-2/94V-0
- Color: Natural/Black
- Unit: mm

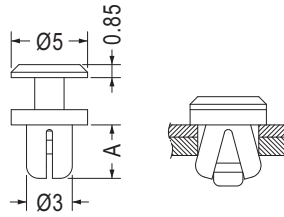

MOUNTING HOLE Ø3.0
THICKNESS: T

| Part No. | A | T | Package |
|-----------|-----|---------|---------|
| SRFA3-3.5 | 3.5 | 1.0~2.0 | 1000 |
| SRFA3-4 | 4.0 | 1.5~2.5 | |

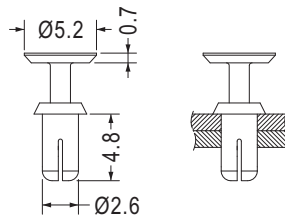

MOUNTING HOLE Ø2.6~Ø2.7
THICKNESS 2.5~3.4

| Part No. | Package |
|------------|---------|
| SRE2.6-4.8 | 1000 |

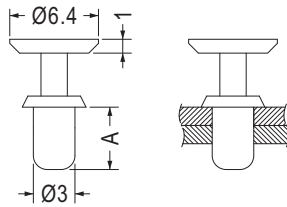

MOUNTING HOLE Ø3.1~Ø3.2
THICKNESS: T

| Part No. | A | T | Package |
|----------|-----|---------|---------|
| SRE3-4.5 | 4.5 | 2.0~3.0 | 1000 |
| SRE3-5.5 | 5.5 | 3.0~4.0 | |

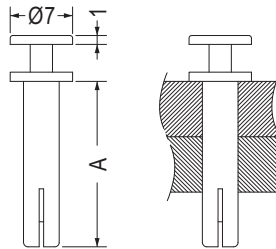

MOUNTING HOLE Ø4.0
THICKNESS: T

| Part No. | A | T | Package |
|----------|------|------|---------|
| SRF4-28 | 28.0 | 25.0 | 500 |
| SRF4-30 | 30.0 | 25.0 | |
| SRF4-31 | 31.0 | 27.0 | |

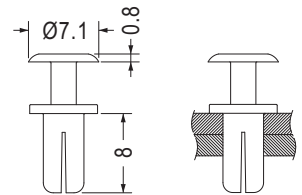

MOUNTING HOLE Ø4.2
THICKNESS 5.5~6.5

| Part No. | Package |
|----------|---------|
| SRF4-8 | 1000 |

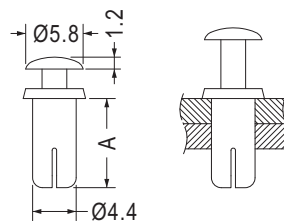

MOUNTING HOLE Ø4.5
THICKNESS: T

| Part No. | A | T | Package |
|-----------|------|------|---------|
| SRR4.5-8 | 8.0 | 4.2 | 1000 |
| SRR4.5-9 | 9.0 | 5.2 | |
| SRR4.5-10 | 10.0 | 6.2 | |
| SRR4.5-12 | 12.0 | 8.2 | |
| SRR4.5-14 | 14.0 | 10.2 | |
| SRR4.5-16 | 16.0 | 12.2 | |

尼龍鉚釘 SNAP RIVET

用途：用於風扇之固定。



- Material: Nylon 66 (UL)
- Flame Class: 94V-2/94V-0
- Color: Natural/Black
- Unit: mm

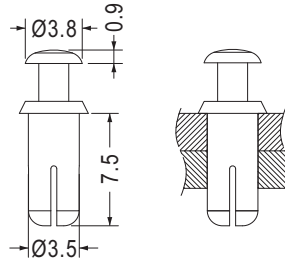

MOUNTING HOLE Ø3.5
THICKNESS 5.0~6.0

| Part No. | Package |
|------------|---------|
| SRR3.5-7.5 | 1000 |

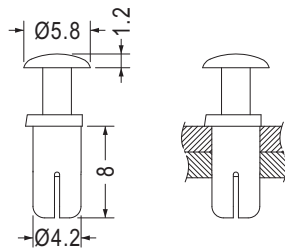

MOUNTING HOLE Ø4.3~Ø4.4
THICKNESS 4.5

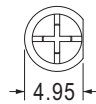

| Part No. | Package |
|----------|---------|
| SRH4.2-8 | 1000 |

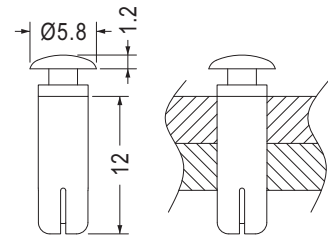

MOUNTING HOLE Ø4.5
THICKNESS: T

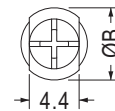

| Part No. | A | B | T | Package |
|------------|------|-----|-----|---------|
| SRRH4.5-11 | 11.3 | 6.0 | 8.0 | 1000 |
| SRRH4.5-12 | 12.0 | 6.3 | 8.2 | |

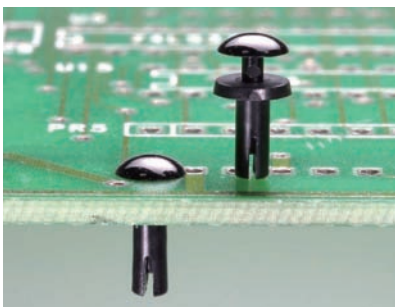

- Pin Material: PC+ABS (UL)
- Body Material: Nylon 66 (UL)
- Flame Class: 94V-0
- Color: Black
- Unit: mm

用途：用於PC板與機板間固定，省時方便。

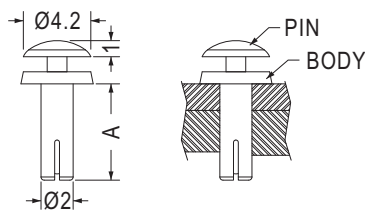

MOUNTING HOLE Ø2.0
THICKNESS: T

| Part No. | A | T | Package |
|----------|-----|---------|---------|
| SRR2-5 | 5.0 | 2.5~3.5 | 1000 |
| SRR2-6 | 6.0 | 3.5~4.5 | |

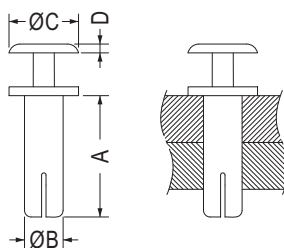

MOUNTING HOLE Ø3.5
THICKNESS: T

| Part No. | A | B | C | D | T | Package |
|-------------|------|-----|-----|-----|------|---------|
| SRF3.5-11 | 11.0 | 3.5 | 6.3 | 0.8 | 8.0 | 1000 |
| SRF3.5-29 | 29.0 | 3.4 | 6.3 | 0.8 | 25.0 | |
| SRF3.5-37 | 37.0 | 3.4 | 6.3 | 0.8 | 34.0 | |
| SRF3.5-61.5 | 61.5 | 3.4 | 5.3 | 0.5 | 59.0 | 500 |
| SRF3.5-62 | 62.3 | 3.4 | 6.3 | 0.8 | 58.0 | |
| SRF3.5-65 | 65.0 | 3.4 | 6.3 | 0.8 | 62.0 | |

尼龍鉚釘 SNAP RIVET

用途：用於PC板與機板間固定，省時方便。



- Material: Nylon 66 (UL)
- Flame Class: 94V-2/94V-0
- Color: Black
- Unit: mm

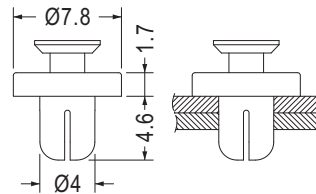

MOUNTING HOLE Ø4.0
THICKNESS 1.8~2.5

| Part No. | Package |
|-----------|---------|
| SRF4-4.6F | 1000 |

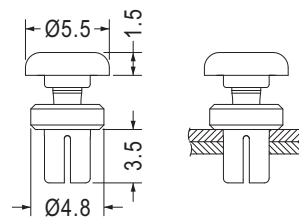

MOUNTING HOLE Ø3.0
THICKNESS 1.6

| Part No. | Package |
|----------|---------|
| ULCZ-1.6 | 1000 |

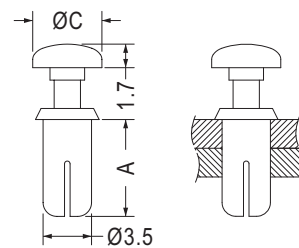

MOUNTING HOLE: ØG
THICKNESS: T

| Part No. | A | C | G | T | Package |
|-------------|-----|-----|---------|---------|---------|
| SRS3.5-4.5P | 4.5 | 6.3 | 3.5 | 1.5~3.0 | 1000 |
| SRS3.5-7P | 7.0 | 5.0 | 3.5~3.6 | 4.5~5.5 | |

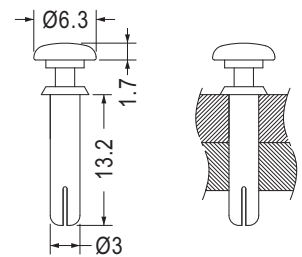

MOUNTING HOLE Ø3.0
THICKNESS 10.0~11.0

| Part No. | Package |
|----------|---------|
| SRS3-13P | 1000 |

7



- Material: Nylon 66 (UL)
- Flame Class: 94V-2/94V-0
- Color: Natural/Black/Gray
- Unit: mm

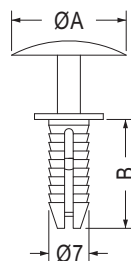

MOUNTING HOLE Ø7.0
THICKNESS: T

| Part No. | A | B | T | Package |
|----------|------|------|----------|---------|
| SRB-1 | 20.0 | 19.0 | 10.0 | 1000 |
| ★SRB-2 | 24.0 | 23.0 | 8.0~15.0 | |

固定扣 DOOR LATCH

用途：固定於兩片鐵板，一般用於機器的門扣，拆卸方便。



- Clip Material: Nylon 66 (UL) 94V-2/
PC (UL) 94V-2
- Pin Material: Nylon 66 (UL) 94V-2
- DL-11 Material: POM (UL) 94HB
- Color: Natural/Black
- Unit: mm

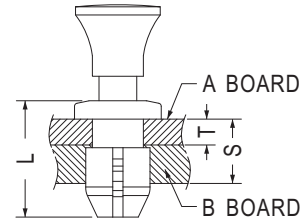

| Plunger Head Style | | | | | | |
|--------------------|------|-----------|------|------|-------|-------|
| DL-1/DL-6 | DL-2 | DL-3/DL-4 | DL-5 | DL-7 | DL-17 | DL-19 |
| | | | | | | |
| | | | | | | |

| Part No. | L | S | T | Hole | | Package |
|----------|-------|----------|----------|-----------|-----------|---------|
| | | | | A Board | B Board | |
| DL-1 | 11.1 | 2.0~4.2 | 1.6 | Ø7.5 | Ø8.0 | 500 |
| DL-2 | 11.1 | 2.0~4.2 | 1.6 | Ø7.5 | Ø8.0 | |
| DL-3 | 10.4 | 2.0~4.2 | 1.6 | Ø6.0~Ø6.1 | Ø6.4 | |
| DL-4 | 11.4 | 3.0~5.2 | 2.5 | Ø6.0~Ø6.1 | Ø6.4 | |
| DL-5 | 9.5 | 2.0~3.6 | 1.6 | Ø4.5 | Ø4.8 | 1000 |
| DL-6 | 12.0 | 3.5 | 2.4 | Ø6.6 | Ø7.8 | 500 |
| DL-7 | 12.0 | 3.5 | 2.4 | Ø6.6 | Ø7.8 | |
| DL-9 | 13.0 | 6.9 | 4.3 | Ø6.0 | Ø6.35 | |
| DL-9S | 12.7 | 6.6 | 2.3 | Ø5.9 | Ø6.2 | |
| DL-10 | 11.0 | 5.5 | 2.0 | Ø6.0 | Ø6.4~Ø6.5 | |
| DL-11 | 10.5 | 2.1~4.35 | 1.0~1.65 | Ø7.5~Ø7.6 | Ø8.0~Ø8.2 | |
| DL-14 | 11.0 | 5.5 | 2.0 | Ø6.0 | Ø6.4~Ø6.5 | |
| DL-16 | 10.4 | 2.0~4.2 | 1.6 | Ø6.0~Ø6.1 | Ø6.4 | 1000 |
| DL-17 | 12.67 | 2.0~3.6 | 1.6 | Ø4.5 | Ø4.8 | |
| DL-19 | 10.4 | 2.7~3.6 | 1.6 | Ø6.1 | Ø6.4 | |

尼龍鉚釘 SNAP RIVET

用途：用於PC板與機板間固定，省時方便。



- Material: Nylon 66 (UL)
- Flame Class: 94V-2/94V-0
- Color: Black
- Unit: mm

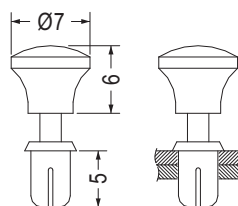

MOUNTING HOLE Ø3.5
THICKNESS 2.5~3.5

| Part No. | Package |
|-----------|---------|
| SRS3.5-5P | 1000 |

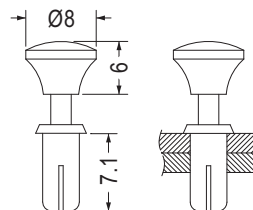

MOUNTING HOLE Ø4.1
THICKNESS 4.5~5.5

| Part No. | Package |
|----------|---------|
| SRS4-7P | 1000 |

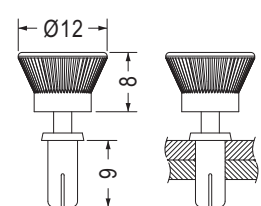

MOUNTING HOLE Ø4.1~Ø4.2
THICKNESS 6.5~7.5

| Part No. | Package |
|----------|---------|
| SRS4-9K | 1000 |

尼龍鉚釘 SNAP RIVET

用途：用於天線PC板固定，省時方便。

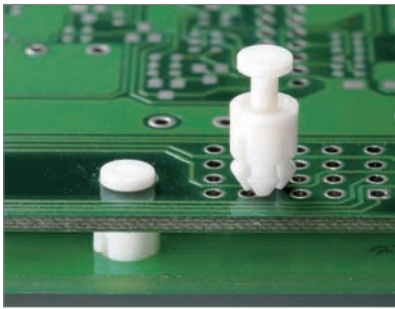

- Material: Nylon 66 (UL)
- Flame Class: 94V-2/94V-0
- Color: Natural
- Unit: mm

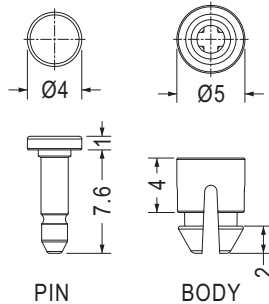

RECOMMEND HOLE IN MOUNTING
RECOMMEND MOUNTING PLATE THICKNESS 1.0

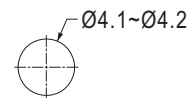
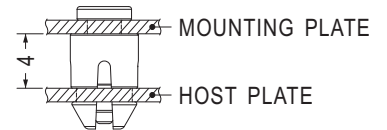

RECOMMEND HOLE IN HOST
RECOMMEND HOST PLATE THICKNESS 1.0

| Part No. | Package |
|----------|---------|
| MSPW4-4 | 1000 |



- Material: Nylon 66 (UL)
- Pin Material: PC
- Flame Class: 94V-2/94V-0
- Color: Black
- Unit: mm

用途：用於風扇之固定。

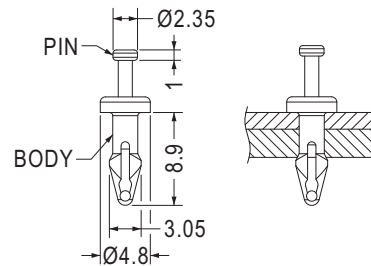

MOUNTING HOLE Ø2.5~Ø2.6
THICKNESS 4.0~4.5

| Part No. | Package |
|----------|---------|
| SRCC-16F | 1000 |

- Material: Nylon 66 (UL)
- Flame Class: 94V-2/94V-0
- Color: Black
- Unit: mm

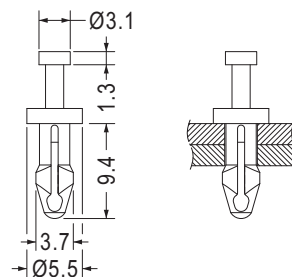

HOLE IN FAN Ø3.1~Ø3.3
THICKNESS 3.9~4.6

| Part No. | Package |
|----------|---------|
| SRCC-12F | 1000 |

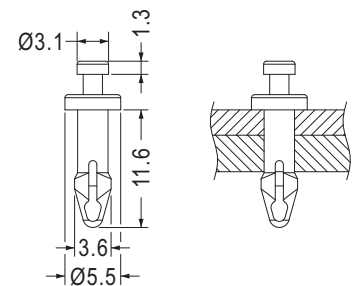

HOLE IN FAN Ø3.1~Ø3.3
THICKNESS 6.1~6.7

| Part No. | Package |
|-----------|---------|
| SRCC-12LF | 1000 |

鉚釘 SNAP RIVET

用途：用於風扇之固定。



- Material: TPE
- Pin Material: Nylon 66 (UL)
- Flame Class: 94V-2/94V-0
- Color: Black
- Unit: mm

HOLE IN FAN Ø3.6
THICKNESS 0.8

HOLE IN FAN Ø3.5
THICKNESS 5.0

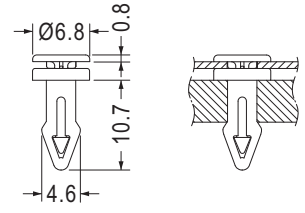

| Part No. | Package |
|----------|---------|
| SRCC-13 | 1000 |

- Material: TPV (UL)
- Pin Material: Nylon 66 (UL)
- Flame Class: 94V-0

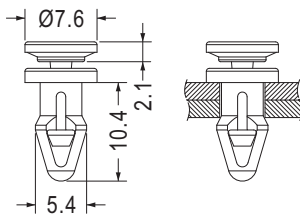

HOLE IN FAN Ø4.5
THICKNESS 3.5

| Part No. | Package |
|----------|---------|
| SRCC-11 | 1000 |

- Material: TPU
- Pin Material: Nylon 66 (UL)
- Flame Class: 94V-2

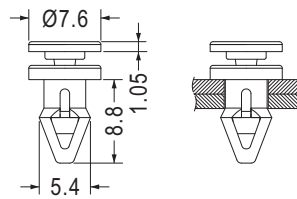

HOLE IN FAN Ø4.4
THICKNESS 3.0

| Part No. | Package |
|----------|---------|
| SRCC-9 | 1000 |

- Material: TPE(UL)
- Pin Material: Nylon 66 (UL)
- Flame Class: 94V-0

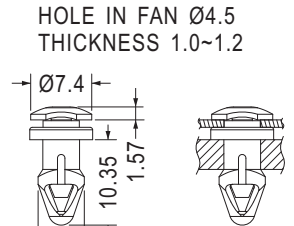

HOLE IN FAN Ø4.5
THICKNESS 1.0~1.2

HOLE IN FAN Ø4.45
THICKNESS 4.0

| Part No. | Package |
|----------|---------|
| SRCC-18 | 1000 |

尼龍鉚釘 SNAP RIVET

用途：用於CPU座或散熱風扇與主機板之固定。



- Material: Nylon 66 (UL)
- Flame Class: 94V-2/94V-0
- Color: Natural/Black
- Unit: mm

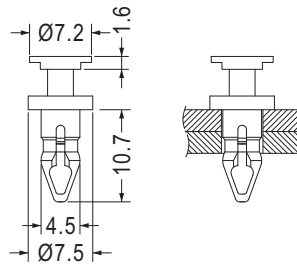

MOUNTING HOLE Ø4.6
THICKNESS 4.8

| Part No. | Package |
|----------|---------|
| SRCC-4F | 1000 |

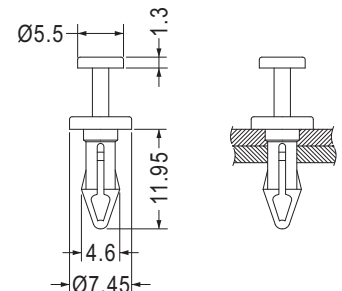

MOUNTING HOLE Ø4.1
THICKNESS 4.8

| Part No. | Package |
|----------|---------|
| SRCC-5 | 1000 |

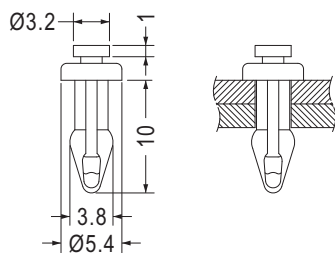

MOUNTING HOLE Ø3.0
THICKNESS 4.4

| Part No. | Package |
|----------|---------|
| SRCC-7 | 1000 |

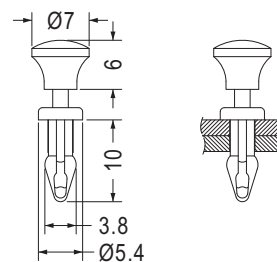

MOUNTING HOLE Ø3.0
THICKNESS 4.4

| Part No. | Package |
|-----------|---------|
| SRCC-7-1F | 1000 |

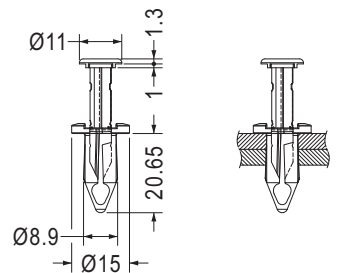

MOUNTING HOLE Ø8.0~Ø8.3
THICKNESS 3.0~8.0

| Part No. | Package |
|----------|---------|
| SRCC-14 | 500 |

尼龍鉚釘 SNAP RIVET

用途：用於PC板與機板間固定，省時方便。



- Material: Nylon 66 (UL)
- Flame Class: 94V-2/94V-0
- Color: Natural/Black
- Unit: mm

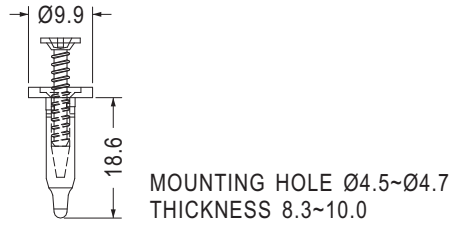

| Part No. | Package |
|----------|---------|
| PR-2 | 1000 |

- Material: POM
- Color: Black

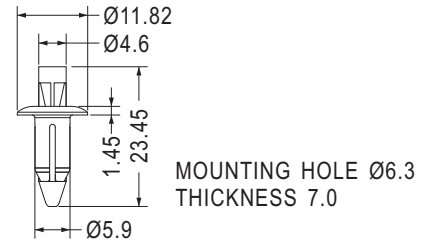

| Part No. | Package |
|----------|---------|
| PR-7 | 1000 |

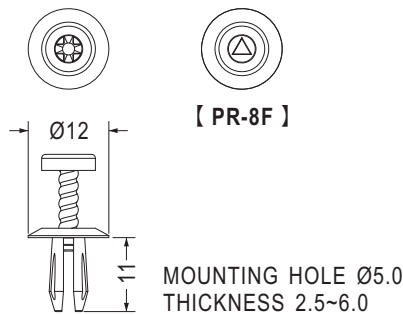

| Part No. | Package |
|----------|---------|
| PR-5 | 1000 |
| ★PR-8F | |

【 PR-8F 】

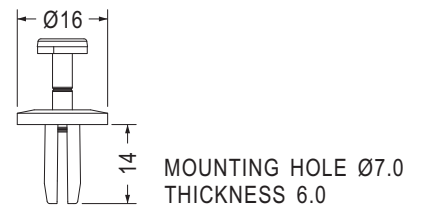

| Part No. | Package |
|----------|---------|
| PR-6 | 1000 |

7



- Material: PC (UL)
- Flame Class: 94V-0
- Color: White/Black
- Unit: mm

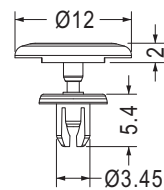

MOUNTING HOLE Ø3.5
THICKNESS 1.6~2.4

| Part No. | Package |
|------------|---------|
| SRU3.5-4.5 | 1000 |



- Material: Nylon 66 (UL)
- Flame Class: 94V-2/94V-0
- Color: Natural/Black
- Unit: mm

用途：用於PC板、鐵板零件固定，結合力量強。

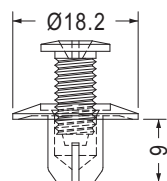

MOUNTING HOLE Ø8.0
THICKNESS 3.5~4.2

| Part No. | Package |
|----------|---------|
| PR-1 | 500 |

鉚釘 SNAP RIVET

用途：用於PC板、鐵板零件固定，結合
力強。



- Material: POM
- Color: Black
- Unit: mm

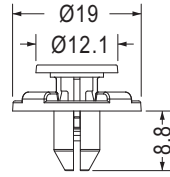

MOUNTING HOLE Ø7.0
THICKNESS 3.2~3.8

| Part No. | Package |
|----------|---------|
| DLB-1 | 1000 |

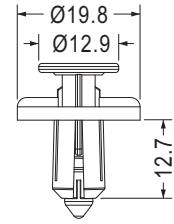

MOUNTING HOLE Ø8.0

| Part No. | Package |
|----------|---------|
| ★DLB-5 | 1000 |



- Material: PC (UL)
- Flame Class: 94V-0
- Color: Natural
- Patented (專利品)

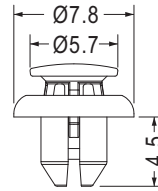

MOUNTING HOLE Ø4.4~Ø4.5
THICKNESS 1.0~1.2

| Part No. | Package |
|----------|---------|
| DLB-2 | 1000 |

尼龍鉚釘 SNAP RIVET

用途：用於車用板件或板件間之固定，
使用方便。



- Material: Nylon 66 (UL)
- Flame Class: 94V-2/94V-0
- Color: Natural/Black
- Unit: mm

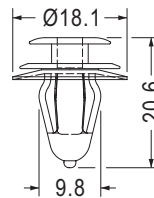

MOUNTING HOLE Ø8.0
THICKNESS 0.8~1.6

| Part No. | Package |
|----------|---------|
| CAPR-10 | 500 |

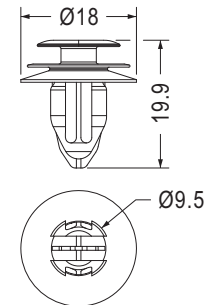

MOUNTING HOLE Ø8.5
THICKNESS 0.7~1.6

| Part No. | Package |
|----------|---------|
| ★KYC3855 | 500 |

鉚釘 SNAP RIVET

用途：用於車用板件或板件間之固定，
使用方便。



- Material: POM
- Color: Red
- Unit: mm

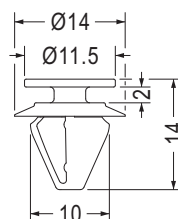

MOUNTING HOLE Ø8.0
THICKNESS 0.8~1.6

| Part No. | Package |
|----------|---------|
| CAPR-12 | 500 |

NEW

尼龍鉚釘 SNAP RIVET

用途：用於裝配的孔或機板間之固定，敲入後可牢固於物件上。

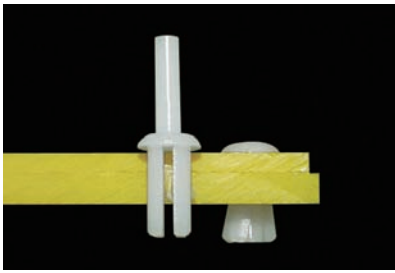

- Material: Nylon 66 (UL)
- Flame Class: 94V-2/94V-0
- Color: Natural/Black
- Unit: mm

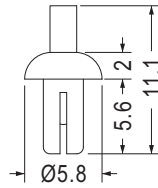

MOUNTING HOLE Ø3.0
THICKNESS 3.0

| Part No. | Package |
|----------|---------|
| PSR3-5.5 | 1000 |

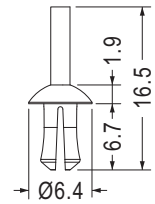

MOUNTING HOLE Ø3.4~Ø3.7
THICKNESS 3.4~4.8

| Part No. | Package |
|----------|---------|
| PSR-6 | 1000 |

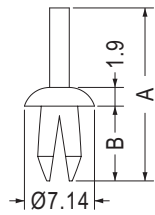

MOUNTING HOLE: ØG
THICKNESS: T

| Part No. | A | B | G | T | Package |
|----------|-------|------|-----|-----------|---------|
| PSR-1 | 17.62 | 7.62 | 4.0 | 1.57~5.0 | 1000 |
| PSR-2 | 16.1 | 7.4 | 4.8 | 1.57~5.53 | |

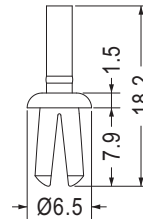

MOUNTING HOLE Ø4.0
THICKNESS 1.5~6.0

| Part No. | Package |
|----------|---------|
| PSR4-7.5 | 1000 |

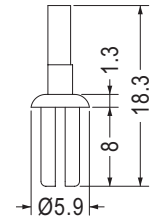

MOUNTING HOLE Ø4.0
THICKNESS 4.0

| Part No. | Package |
|----------|---------|
| PSR4-8 | 1000 |

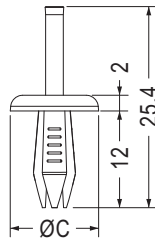

MOUNTING HOLE Ø4.0
THICKNESS 5.0

| Part No. | C | Package |
|----------|------|---------|
| PSR4-12 | 9.0 | 1000 |
| PSR4-12L | 11.0 | |

- Material: Nylon 6 (UL)
- Flame Class: 94V-2
- Color: Blue

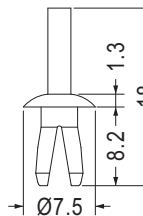

MOUNTING HOLE Ø4.0~Ø4.2
THICKNESS 4.0~6.5

| Part No. | Package |
|----------|---------|
| PSR-8 | 1000 |

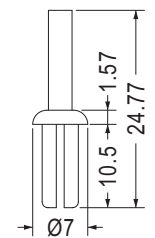

MOUNTING HOLE Ø4.6~Ø4.8
THICKNESS 6.5

| Part No. | Package |
|----------|---------|
| PSR48-10 | 1000 |

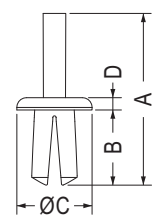

MOUNTING HOLE: ØG
THICKNESS: T

| Part No. | A | B | C | D | G | T | Package |
|----------|------|------|------|-----|-----|-----|---------|
| PSR-3 | 26.5 | 11.6 | 11.6 | 1.9 | 6.3 | 5.0 | 1000 |
| PSR-4 | 17.8 | 7.9 | 8.7 | 2.0 | 4.8 | 4.0 | |

- Material: Nylon 66 (UL)/PP
- Flame Class: 94V-2/94V-0
- Color: Natural/Black/Gray

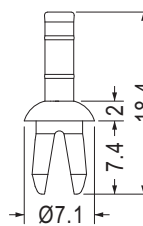

MOUNTING HOLE Ø5.0
THICKNESS 1.5~5.0

| Part No. | Package |
|----------|---------|
| PSR-5 | 1000 |

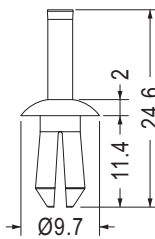

MOUNTING HOLE Ø5.0
THICKNESS 3.0~7.0

| Part No. | Package |
|----------|---------|
| PSR-7 | 1000 |

尼龍鉚釘 SNAP RIVET

用途：用於裝配的孔或機板間之固定，敲入後可牢固於物件上。

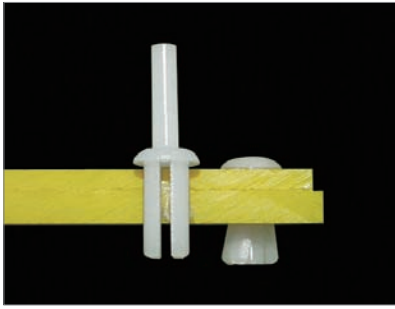

- Material: Nylon 66 (UL)
- Flame Class: 94V-2
- Color: Natural/Black
- Unit: mm

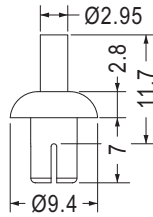

MOUNTING HOLE Ø5.1
THICKNESS 4.1~5.1

| Part No. | Package |
|----------|---------|
| PSR5.1-7 | 1000 |

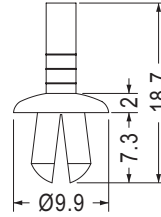

MOUNTING HOLE Ø5.2
THICKNESS 2.0

| Part No. | Package |
|----------|---------|
| PSR5-7 | 1000 |

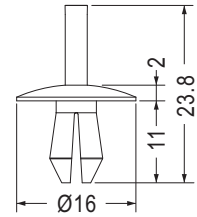

MOUNTING HOLE Ø5.5~Ø6.4
THICKNESS 2.5~6.5

| Part No. | Package |
|-----------|---------|
| PSR5.5-11 | 1000 |

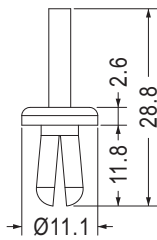

MOUNTING HOLE Ø5.5
THICKNESS 2.4~7.9

| Part No. | Package |
|-------------|---------|
| PSR5.5-11.5 | 1000 |

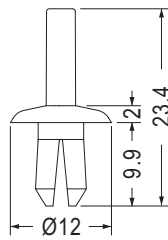

MOUNTING HOLE Ø5.5
THICKNESS 7.0

| Part No. | Package |
|------------|---------|
| PSR5.5-10S | 1000 |

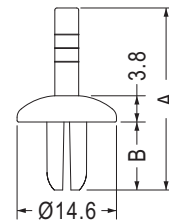

MOUNTING HOLE: ØG
THICKNESS: T

| Part No. | A | B | G | T | Package |
|-----------|------|------|---------|------|---------|
| PSR5.5-10 | 26.7 | 10.0 | 5.7~6.0 | 7.0 | 1000 |
| PSR5.5-15 | 36.5 | 14.9 | 6.0 | 10.0 | |

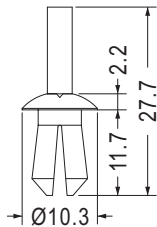

MOUNTING HOLE Ø6.0
THICKNESS 6.0

| Part No. | Package |
|----------|---------|
| PSR6-11 | 1000 |

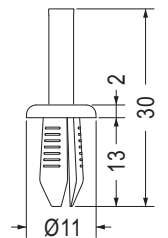

MOUNTING HOLE Ø6.0~Ø6.4
THICKNESS 6.0

- Material: Nylon 6 (UL)
- Flame Class: 94V-2

| Part No. | Package |
|----------|---------|
| PSR6-1 | 1000 |

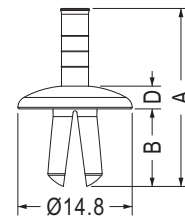

MOUNTING HOLE: ØG
THICKNESS: T

| Part No. | A | B | D | G | T | Package |
|----------|------|------|------|------|---------|---------|
| PSR6-10 | 23.0 | 10.0 | 2.95 | 6.0 | 2.0~7.0 | 1000 |
| PSR6-15 | 36.8 | 15.0 | 3.8 | 6.35 | 6.0 | |

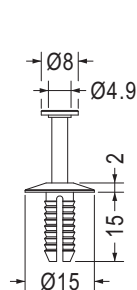

MOUNTING HOLE Ø6.35

| Part No. | Package |
|----------|---------|
| PSRB-1 | 500 |

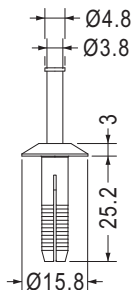

MOUNTING HOLE Ø6.4

| Part No. | Package |
|----------|---------|
| PSR64-25 | 500 |

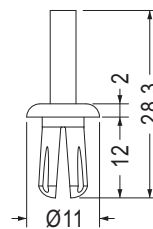

MOUNTING HOLE Ø6.4
THICKNESS 4.0~9.5

| Part No. | Package |
|----------|---------|
| PSR6-12 | 1000 |

- Material: PE
- Color: Gray

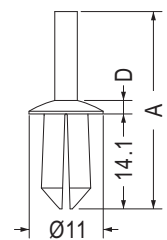

MOUNTING HOLE Ø7.0
THICKNESS 7.0

| Part No. | A | D | Package |
|----------|------|-----|---------|
| PSR6-14 | 29.3 | 2.0 | 1000 |
| PSR6-14L | 30.3 | 3.0 | |

尼龍鉚釘 MOUNTING BUTTON

用途：用於PC板與機板間固定，省時方便。

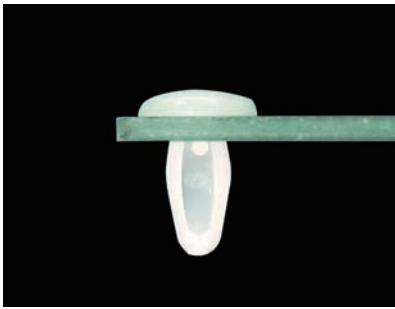

- Material: POM (UL)/Nylon 66 (UL)
- Flame Class: 94HB/94V-2/94V-0
- Color: Natural/Black
- Unit: mm

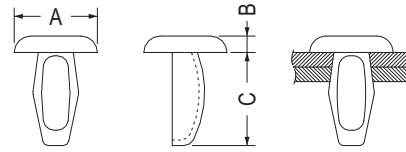

MOUNTING HOLE: G
BOARD THICKNESS: T

| Part No. | A | B | C | G | T | Package |
|----------|-----|-----|------|---------|---------|---------|
| MB-1 | 7.6 | 1.6 | 8.6 | 3.3~3.5 | 2.0~3.1 | 2000 |
| MB-2 | 7.6 | 1.3 | 10.8 | 3.3~3.6 | 3.0~4.0 | 1000 |
| MB-3 | 7.3 | 1.4 | 8.4 | 3.0~3.2 | 2.0~3.5 | 2000 |

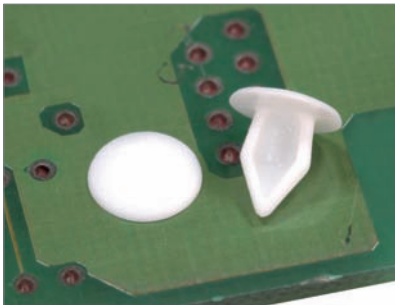

- Material: Nylon 66 (UL)
- Flame Class: 94V-2/94V-0
- Color: Natural/Black
- Unit: mm

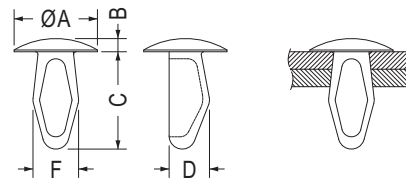

MOUNTING HOLE: G
THICKNESS: T

| Part No. | A | B | C | D | F | G | T | Package |
|----------|------|-----|------|------|-----|----------|---------|---------|
| MB-4 | 7.0 | 1.8 | 5.0 | 2.0 | 3.5 | 3.15~3.2 | 1.6~1.9 | 2000 |
| MB-5 | 7.9 | 1.5 | 8.8 | 2.98 | 4.1 | 3.5~3.7 | 3.5~4.0 | |
| MB-6 | 6.9 | 1.0 | 8.4 | 2.1 | 3.5 | 3.1~3.2 | 2.0~2.5 | |
| MB-7 | 6.9 | 1.0 | 8.3 | 2.8 | 3.5 | 3.1~3.2 | 2.0~2.5 | |
| MB-18 | 12.7 | 2.2 | 10.9 | 3.95 | 5.0 | 4.0 | 2.5~3.5 | 1000 |
| MB-19 | 9.5 | 1.7 | 10.9 | 3.65 | 4.3 | 3.9~4.05 | 2.1~3.7 | |
| MB-27 | 7.2 | 1.1 | 6.0 | 2.1 | 3.5 | 3.0~3.2 | 0.8~2.0 | |
| MB-36 | 9.5 | 1.5 | 11.1 | 4.6 | 5.2 | 4.7~4.8 | 2.5~4.0 | 2000 |
| MB-43 | 7.2 | 1.1 | 6.0 | 2.1 | 3.5 | 3.0~3.2 | 0.8~2.0 | |
| MB-52 | 12.7 | 2.2 | 7.0 | 3.95 | 5.0 | 4.8 | 2.5 | 1000 |
| MB-55 | 6.3 | 1.0 | 6.0 | 2.3 | 3.9 | 3.5 | 0.8~2.0 | 2000 |
| ★MB-68 | 7.9 | 1.3 | 12.0 | 2.6 | 3.2 | 2.7 | 3.5 | |

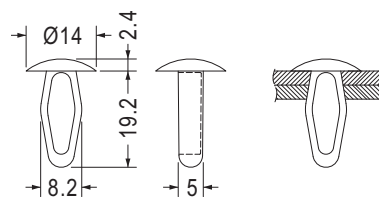

MOUNTING HOLE Ø6.4
THICKNESS 5.0

| Part No. | Package |
|----------|---------|
| MB-39 | 1000 |

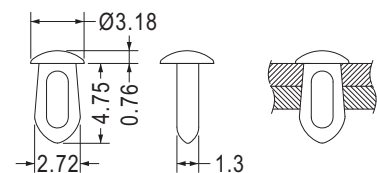

MOUNTING HOLE Ø2.16~Ø2.29
THICKNESS 0.81~2.72

| Part No. | Package |
|----------|---------|
| MB-56 | 2000 |

尼龍鉚釘 MOUNTING BUTTON

用途：用於PC板與機板間固定，省時方便。

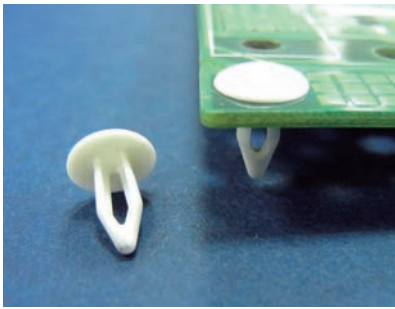

- Material: Nylon 66 (UL)
- Flame Class: 94V-2/94V-0
- Color: Natural/Black
- Unit: mm

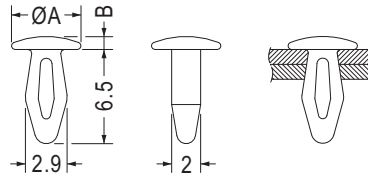

MOUNTING HOLE Ø2.5
THICKNESS 2.0~2.5

| Part No. | A | B | Package |
|----------|------|------|---------|
| MB-16 | 4.8 | 0.9 | 1000 |
| MB-21 | 4.75 | 0.95 | |

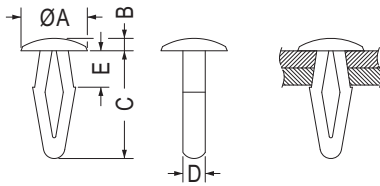

MOUNTING HOLE: ØG
THICKNESS: T

- Material: Nylon 66 (UL)/POM (UL)
- Flame Class: 94HB/94V-2/94V-0

| Part No. | A | B | C | D | E | G | T | Package |
|----------|-----|-----|------|-----|-----|---------|---------|---------|
| MB-23 | 9.0 | 1.6 | 14.0 | 2.9 | 5.0 | 4.0~4.5 | 1.0~5.0 | 1000 |
| MB-23L | 9.0 | 1.6 | 14.0 | 2.9 | 6.1 | 4.0~4.5 | 1.0~6.0 | |
| MB-28 | 8.0 | 1.5 | 13.0 | 2.7 | 4.4 | 3.2 | 1.0~4.5 | 2000 |
| MB-58 | 7.6 | 1.4 | 11.5 | 2.6 | 6.5 | 3.2 | 3.5~6.3 | |

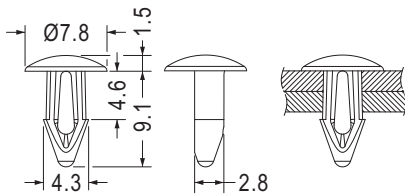

MOUNTING HOLE Ø3.6

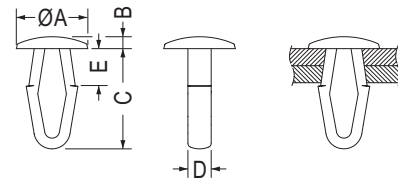

MOUNTING HOLE: ØG
THICKNESS: T

- Material: Nylon 66 (UL)/PBT (UL)
- Flame Class: 94V-2/94V-0

| Part No. | Package |
|----------|---------|
| MB-34 | 2000 |

- Material: Nylon 66 (UL)/POM (UL)
- Flame Class: 94HB/94V-2/94V-0

| Part No. | A | B | C | D | E | G | T | Package |
|----------|------|-----|------|-----|-----|-----|---------|---------|
| MB-30 | 12.0 | 2.0 | 16.8 | 3.9 | 6.2 | 6.4 | 1.5~6.2 | 2000 |
| MB-48 | 11.0 | 2.9 | 15.0 | 3.4 | 5.7 | 4.7 | 1.0~5.5 | |

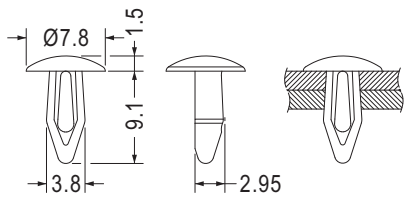

MOUNTING HOLE Ø3.5
THICKNESS 3.5~4.3

- Material: PBT (UL)
- Flame Class: 94V-0
- Color: Natural

| Part No. | Package |
|----------|---------|
| MB-44 | 2000 |

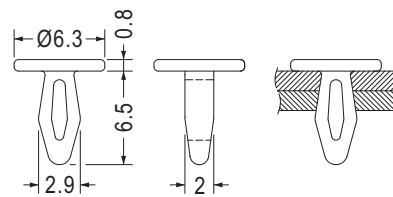

MOUNTING HOLE Ø2.5
THICKNESS 2.0~2.5

| Part No. | Package |
|----------|---------|
| MB-50 | 2000 |

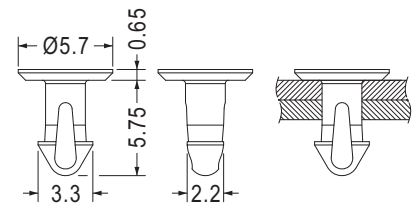

MOUNTING HOLE Ø2.5
THICKNESS 3.5

| Part No. | Package |
|----------|---------|
| MB-60 | 2000 |

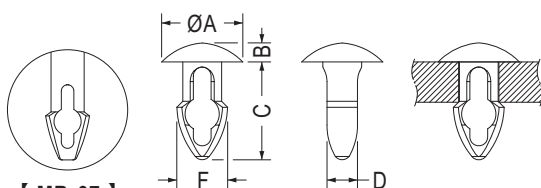

【 MB-67 】

MOUNTING HOLE: ØG
THICKNESS: T

| Part No. | A | B | C | D | F | G | T | Package |
|----------|------|------|-------|------|------|------|------|---------|
| MB-57 | 6.4 | 1.5 | 7.7 | 2.4 | 4.0 | 3.17 | 3.17 | 2000 |
| MB-59 | 7.93 | 1.57 | 9.53 | 2.6 | 5.1 | 4.0 | 4.0 | |
| MB-61 | 6.35 | 1.57 | 6.95 | 2.45 | 4.2 | 3.17 | 2.36 | |
| MB-62 | 6.35 | 1.57 | 8.6 | 2.5 | 4.2 | 3.17 | 4.0 | |
| MB-64 | 8.0 | 1.57 | 10.43 | 4.4 | 6.05 | 4.75 | 3.18 | |
| MB-65 | 8.0 | 1.57 | 11.63 | 4.4 | 6.05 | 4.75 | 4.75 | |
| MB-66 | 8.0 | 1.57 | 13.43 | 4.4 | 6.05 | 4.75 | 6.35 | |
| MB-67 | 6.35 | 1.57 | 10.9 | 2.6 | 4.2 | 3.17 | 6.35 | |

尼龍鉚釘 MOUNTING BUTTON

用途：用於各種零件間之固定，省時方便。



- Material: Nylon 66 (UL)/POM (UL)
- Flame Class: 94HB/94V-2/94V-0
- Color: White/Black
- Unit: mm

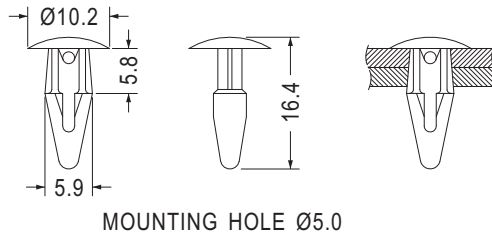

| Part No. | Package |
|----------|---------|
| MBT-1 | 1000 |



- Material: Nylon 66 (UL)
- Flame Class: 94V-2/94V-0
- Color: Natural/Black
- Unit: mm

用途：用於PC板與機板間固定，省時方便。

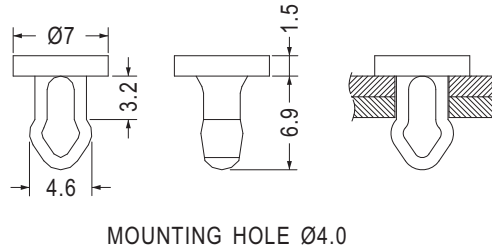

| Part No. | Package |
|----------|---------|
| MBT-2 | 2000 |

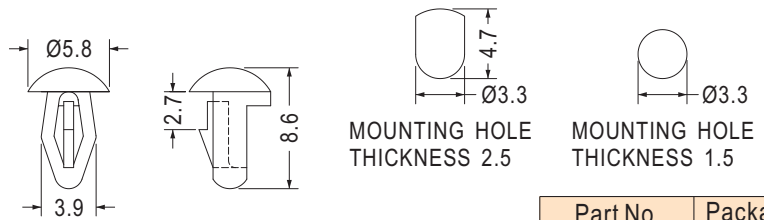

| Part No. | Package |
|----------|---------|
| MBU3-3 | 2000 |

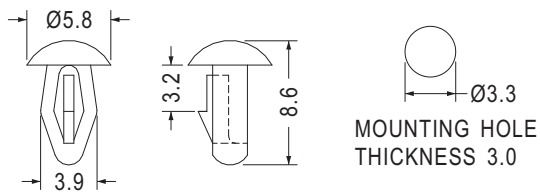

| Part No. | Package |
|----------|---------|
| MBS3-3 | 2000 |

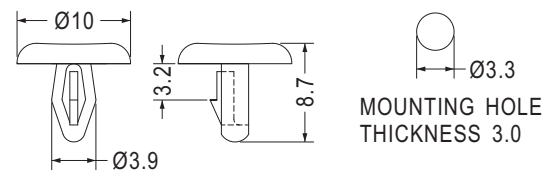

| Part No. | Package |
|----------|---------|
| MBS3-4 | 1000 |

尼龍鉚釘 MOUNTING BUTTON

用途：裝於機殼上，避免使用者不當自行拆機。



- Material: Nylon 66 (UL)
- Flame Class: 94V-2/94V-0
- Color: Natural/Black
- Unit: mm

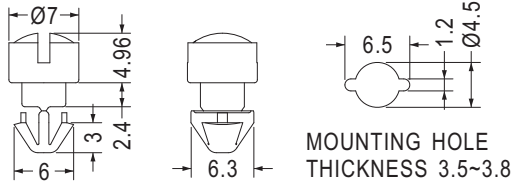

| Part No. | Package |
|----------|---------|
| LEFS-2 | 1000 |



- Material: Nylon 66 (UL)
- Flame Class: 94V-2/94V-0
- Color: Natural/Black
- Unit: mm

用途：用於PC板與機板間固定，省時方便。

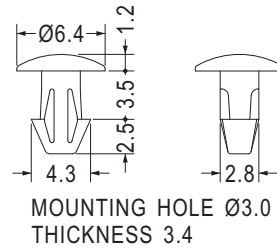

| Part No. | Package |
|----------|---------|
| HSR-8A | 1000 |

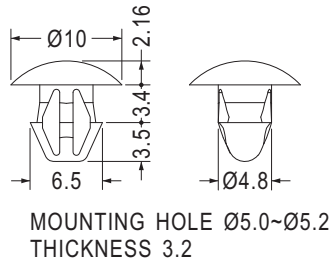
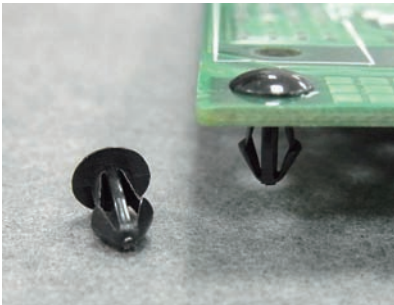

| Part No. | Package |
|----------|---------|
| HSRA-1 | 1000 |

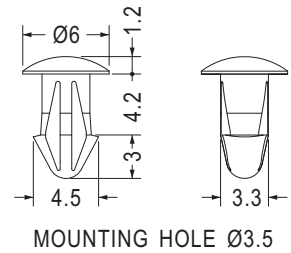

| Part No. | Package |
|----------|---------|
| MB-33 | 1000 |

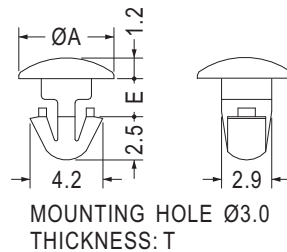

| Part No. | A | E | T | Package |
|----------|-----|-----|-----|---------|
| MBL3-2 | 5.5 | 2.2 | 2.0 | 2000 |
| MBL3-2.5 | 6.4 | 2.5 | 2.4 | |
| MBL3-3 | 6.4 | 3.0 | 2.8 | |
| MBL3-3.5 | 5.5 | 3.7 | 3.5 | |

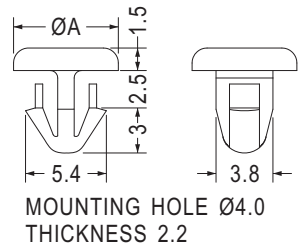

| Part No. | A | Package |
|----------|-----|---------|
| MB-32 | 7.0 | 1000 |
| MB-53 | 8.0 | |

尼龍鉚釘 MOUNTING BUTTON

用途：裝於機殼上，避免使用者不當自行拆機。

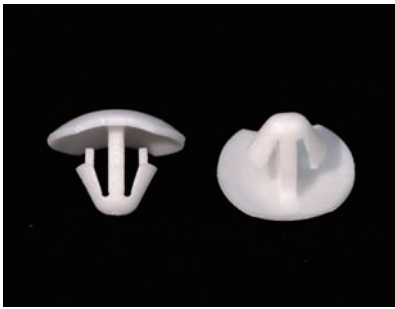

- Material: Nylon 66 (UL)
- Flame Class: 94V-2/94V-0
- Color: Natural/Black
- Unit: mm

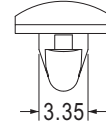
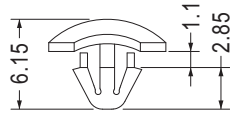
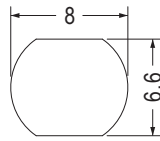

MOUNTING HOLE $\varnothing 3.5$
THICKNESS 1.2~1.4

| Part No. | Package |
|----------|---------|
| MB-45 | 2000 |



- Material: Nylon 66 (UL)
- Flame Class: 94V-2/94V-0
- Color: Natural/Black
- Unit: mm

用途：用於PC板與機板間固定，省時方便。

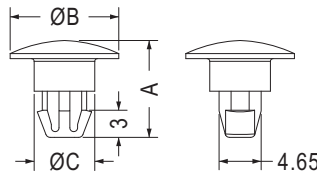

MOUNTING HOLE $\varnothing 4.8$
THICKNESS: T

| Part No. | A | B | C | T | Package |
|------------|------|------|-----|-----|---------|
| MBL4.8-2 | 10.7 | 12.0 | 6.7 | 2.0 | 1000 |
| MBL4.8-2-4 | 11.1 | 12.0 | 6.7 | 2.0 | |
| MBL4.8-2.4 | 11.2 | 12.0 | 6.7 | 2.4 | |
| MBL4.8-3 | 11.1 | 10.0 | 7.3 | 2.0 | |
| MBL4.8-4 | 12.8 | 12.0 | 6.7 | 4.0 | |

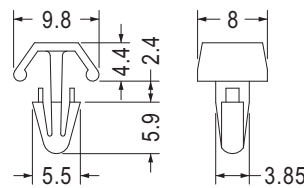
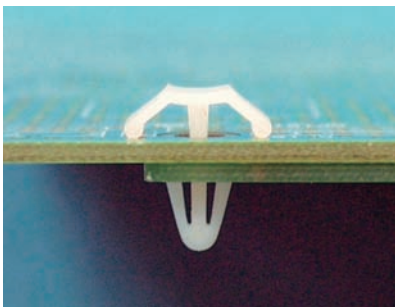

MOUNTING HOLE $\varnothing 4.0$
THICKNESS 2.5~3.2

| Part No. | Package |
|----------|---------|
| MB-10 | 1000 |

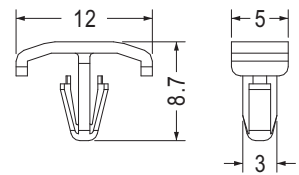

MOUNTING HOLE $\varnothing 3.2$
THICKNESS 0.8~2.3

| Part No. | Package |
|----------|---------|
| MB-12 | 1000 |

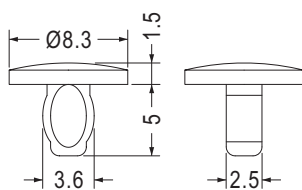

MOUNTING HOLE $\varnothing 3.0\sim\varnothing 3.2$
THICKNESS 1.8

| Part No. | Package |
|----------|---------|
| MB-8 | 1000 |

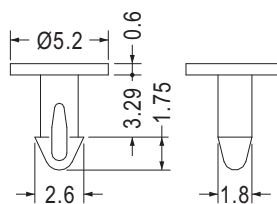

MOUNTING HOLE $\varnothing 2.0$
THICKNESS 3.2

| Part No. | Package |
|----------|---------|
| MB-14 | 2000 |

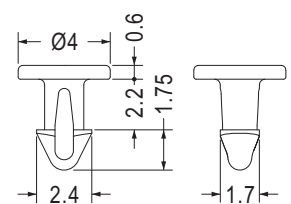

MOUNTING HOLE $\varnothing 2.0$
THICKNESS 2.0

| Part No. | Package |
|----------|---------|
| MB-63 | 2000 |

尼龍鉚釘 MOUNTING BUTTON

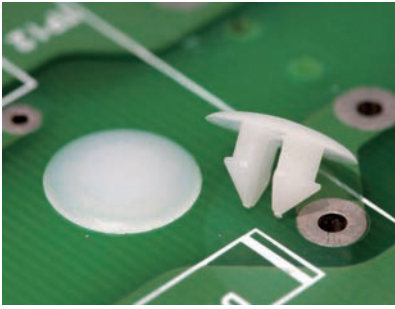

- Material: Nylon 66 (UL)
- Flame Class: 94V-2/94V-0
- Color: Natural/Black
- Unit: mm

用途：用於PC板與機板間固定，省時方便。

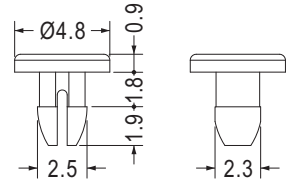

MOUNTING HOLE Ø2.3
THICKNESS 1.6

| Part No. | Package |
|------------|---------|
| MBT2.3-1.6 | 2000 |

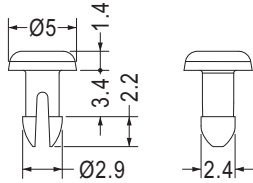

MOUNTING HOLE Ø2.5
THICKNESS 3.2

| Part No. | Package |
|------------|---------|
| MBT2.5-3.2 | 2000 |

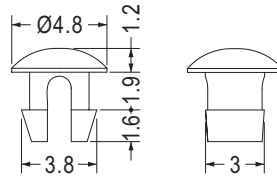

MOUNTING HOLE Ø3.0
THICKNESS 1.6~1.8

| Part No. | Package |
|----------|---------|
| MBT3-2 | 2000 |

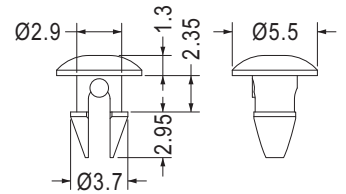

MOUNTING HOLE Ø3.0
THICKNESS 2.2

| Part No. | Package |
|----------|---------|
| MBT-17 | 2000 |

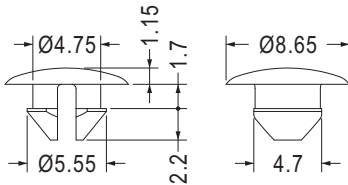

MOUNTING HOLE Ø4.8
THICKNESS 1.6

| Part No. | Package |
|----------|---------|
| MBT-15 | 2000 |

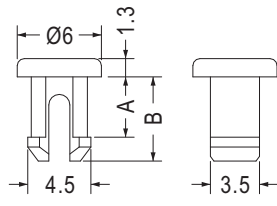

MOUNTING HOLE Ø4.0

| Part No. | A | B | Package |
|----------|-----|-----|---------|
| MBT-7 | 4.3 | 6.0 | 2000 |
| MBT4-2 | 2.0 | 3.7 | |

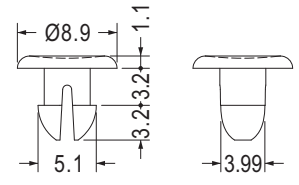

MOUNTING HOLE Ø4.5
THICKNESS 3.0

| Part No. | Package |
|----------|---------|
| MBT-10 | 1000 |

鉚釘 MOUNTING BUTTON



- Material: PC+ABS (UL)
- Flame Class: 94V-2/94V-0
- Color: Black/Gray
- Unit: mm

用途：用於螺絲孔的塞頭。

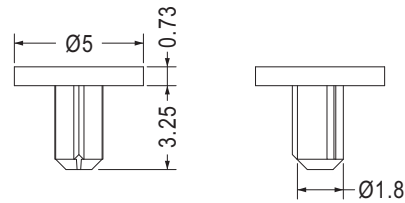

MOUNTING HOLE Ø2.0
THICKNESS Ø1.8~Ø2.0

| Part No. | Package |
|----------|---------|
| MB-20 | 2000 |



- Material: PC
- Color: Black
- Unit: mm

用途：用於PC板與機板間固定，省時方便。

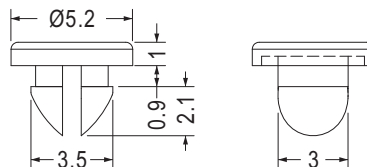

MOUNTING HOLE Ø3.1
THICKNESS 0.8

| Part No. | Package |
|------------|---------|
| MBT3.1-0.8 | 2000 |

尼龍鉚釘 MOUNTING BUTTON

用途：用於PC板與機板間固定，省時方便。



- Material: Nylon 66 (UL)
- Flame Class: 94V-2/94V-0
- Color: Natural/Black
- Unit: mm

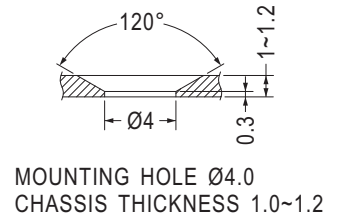
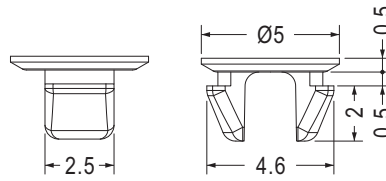

| Part No. | Package |
|----------|---------|
| MBE4-1.2 | 1000 |

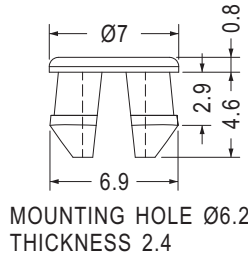

| Part No. | Package |
|----------|---------|
| MBT6.2-3 | 2000 |

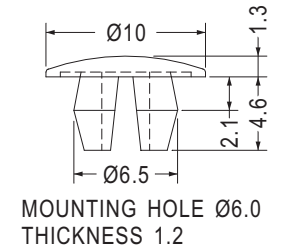

| Part No. | Package |
|----------|---------|
| MBT6-2 | 2000 |

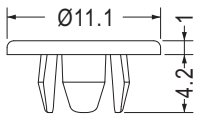

MOUNTING HOLE Ø6.35
THICKNESS 0.79~1.58

| Part No. | Package |
|----------|---------|
| MBT-11 | 2000 |

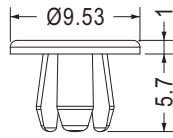

MOUNTING HOLE Ø4.8
THICKNESS 0.8~3.6

| Part No. | Package |
|----------|---------|
| MBT-12 | 2000 |

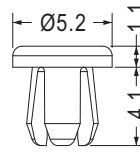

MOUNTING HOLE Ø3.2
THICKNESS 0.8~2.4

| Part No. | Package |
|----------|---------|
| MBT-16 | 2000 |

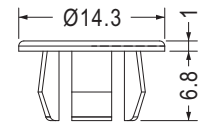

MOUNTING HOLE Ø9.5
THICKNESS 0.8~3.6

| Part No. | Package |
|----------|---------|
| MBT-13 | 1000 |

尼龍鉚釘 SNAP RIVET

用途：用於PC板、鐵板、書本間固定，結合力強，搭配BRR1-1使用。

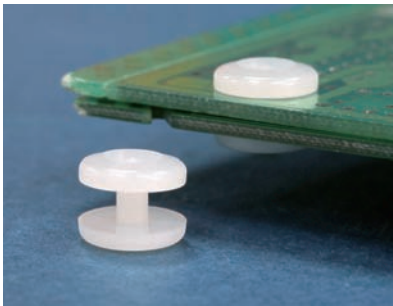

- Material: Nylon 66 (UL)
- Flame Class: 94V-2/94V-0
- Color: Natural/Black
- Unit: mm

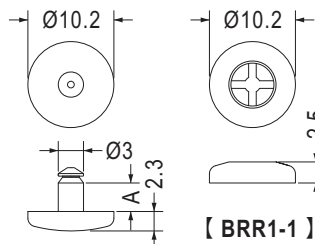

TO FIT IN Ø3.2 HOLE



| Part No. | A | T | Package |
|----------|-----|------|---------|
| BRP1-1.6 | 1.6 | 0.76 | 1000 |
| BRP1-2.4 | 2.4 | 1.57 | |
| BRP1-3.4 | 3.3 | 2.54 | |
| BRP1-4 | 4.0 | 3.18 | |
| BRP1-5.6 | 5.5 | 4.75 | |
| BRP1-7.2 | 7.1 | 6.35 | |



- Material: Nylon 66 (UL)
- Flame Class: 94V-2/94V-0
- Color: Natural/Black
- Unit: mm

用途：用於PC板與機板間固定，省時方便。

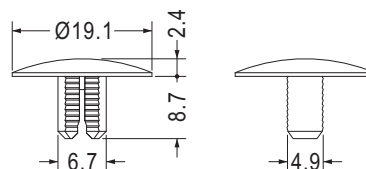

MOUNTING HOLE Ø7.1
ASSEMBLED THICKNESS 8.8~12.8

| Part No. | Package |
|----------|---------|
| MBG2-8.7 | 1000 |

尼龍鉚釘 MOUNTING BUTTON

用途：用於木板、鐵板、PC板...等，板子間的結合固定。



- Material: Nylon 66 (UL)
- Flame Class: 94V-2/94V-0
- Color: Natural/Black
- Unit: mm

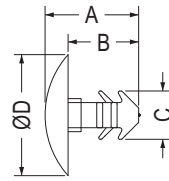

MOUNTING HOLE: $\varnothing G$
THICKNESS: T

| Part No. | A | B | C | D | G | T | Package |
|----------|-----|-----|-----|------|-----|---------|---------|
| MBW-47 | 6.5 | 4.9 | 3.4 | 8.4 | 3.0 | 1.6~3.0 | 2000 |
| MBW-60 | 6.9 | 5.3 | 3.7 | 8.7 | 3.2 | 1.6~3.2 | |
| MBW-81 | 7.0 | 5.0 | 6.4 | 10.0 | 6.0 | 3.0 | |

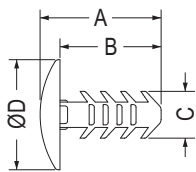

MOUNTING HOLE: $\varnothing G$
THICKNESS: T

| Part No. | A | B | C | D | G | T | Package |
|----------|------|------|------|------|------|-----------|---------|
| MBW-31 | 9.6 | 8.0 | 3.7 | 8.7 | 3.2 | 1.57~6.35 | 1000 |
| MBW-32 | 12.5 | 10.0 | 7.0 | 17.8 | 6.35 | 1.57~6.35 | |
| MBW-59 | 12.0 | 9.5 | 5.8 | 15.9 | 5.25 | 1.57~6.35 | |
| MBW-62 | 9.2 | 7.6 | 3.4 | 8.4 | 3.0 | 1.6~6.0 | |
| MBW-63 | 10.8 | 8.8 | 5.2 | 12.7 | 4.8 | 1.6~6.4 | |
| MBW-65 | 13.8 | 11.3 | 10.3 | 25.4 | 9.5 | 1.6~6.4 | |
| MBW-66 | 10.3 | 8.3 | 4.6 | 11.2 | 4.0 | 1.6~6.0 | |
| MBW-68 | 11.3 | 9.3 | 6.4 | 16.8 | 6.0 | 1.6~6.0 | |
| ★ MBW-83 | 12.5 | 10.0 | 7.0 | 10.0 | 6.35 | 1.57~6.35 | |

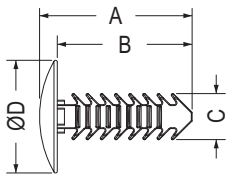

MOUNTING HOLE: $\varnothing G$
THICKNESS: T

| Part No. | A | B | C | D | G | T | Package |
|----------|------|------|------|------|------|----------|---------|
| MBW-33 | 22.4 | 19.9 | 8.5 | 12.5 | 7.9 | 1.6~15.9 | 1000 |
| MBW-43 | 22.4 | 19.7 | 8.5 | 22.4 | 7.9 | 1.6~15.9 | 500 |
| MBW-49 | 13.2 | 11.6 | 3.7 | 8.7 | 3.2 | 1.6~9.5 | 1000 |
| MBW-50 | 17.2 | 15.2 | 5.2 | 12.7 | 4.8 | 1.6~12.7 | |
| MBW-56 | 21.0 | 19.0 | 5.25 | 8.0 | 4.8 | 2.1~15.9 | |
| MBW-58 | 20.0 | 17.5 | 10.2 | 25.4 | 9.5 | 1.6~12.7 | |
| MBW-64 | 13.3 | 11.7 | 3.45 | 8.4 | 3.0 | 1.6~10.0 | 2000 |
| MBW-67 | 14.3 | 12.3 | 5.3 | 14.0 | 5.0 | 1.6~10.0 | 1000 |
| MBW-69 | 15.9 | 13.4 | 8.5 | 22.2 | 7.9 | 1.6~9.5 | |
| MBW-70 | 15.6 | 13.1 | 7.8 | 20.0 | 7.1 | 1.6~9.5 | |
| MBW-75 | 28.4 | 25.9 | 7.8 | 20.0 | 7.15 | 1.6~22.3 | |
| MBW-77 | 16.5 | 14.5 | 10.5 | 15.0 | 10.0 | 1.6~9.5 | |
| MBW-79 | 44.0 | 41.5 | 7.0 | 17.8 | 6.4 | 1.6~38.1 | |



- Material: Nylon 6 (UL)/Nylon 66 (UL)
- Flame Class: 94V-2/94V-0
- Color: Natural/Black
- Unit: mm

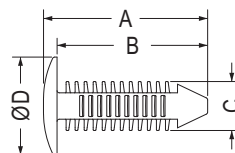

MOUNTING HOLE: $\varnothing G$
THICKNESS: T

| Part No. | A | B | C | D | G | T | Package |
|----------|------|------|-----|------|---------|-----------|---------|
| MBW-17 | 18.5 | 17.5 | 5.6 | 11.7 | 4.8 | 2.54~15.2 | 1000 |
| MBW-23 | 21.5 | 20.5 | 5.6 | 11.7 | 4.8 | 4.0~25.0 | |
| MBW-42S | 12.3 | 11.0 | 3.3 | 6.0 | 2.7~3.3 | 1.5~8.0 | 2000 |
| MBW-42 | 12.3 | 11.0 | 3.4 | 6.0 | 3.0~3.3 | 1.5~8.0 | |
| MBW-73 | 19.2 | 18.0 | 3.3 | 6.0 | 2.7~3.3 | 1.5~15.0 | 1000 |
| MBW-74 | 21.8 | 20.0 | 6.5 | 13.0 | 5.6~6.4 | 1.5~15.0 | |

尼龍鉚釘 MOUNTING BUTTON

用途：用於木板、鐵板、PC板...等，板子間的結合固定。



- Material: Nylon 66 (UL)
- Flame Class: 94V-2/94V-0
- Color: Natural/Black
- Unit: mm

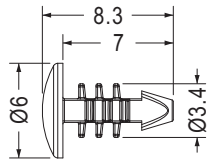

MOUNTING HOLE Ø2.7~3.3
THICKNESS 1.5~4.0

| Part No. | Package |
|----------|---------|
| MBW-7S | 2000 |

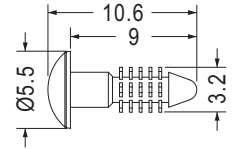

MOUNTING HOLE Ø3.0

| Part No. | Package |
|----------|---------|
| MBW-9 | 1000 |

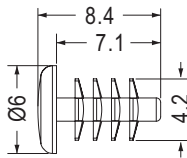

MOUNTING HOLE Ø3.5

| Part No. | Package |
|----------|---------|
| MBW-7 | 1000 |

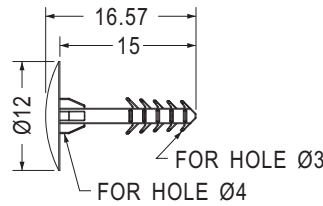

- Color: Gray

| Part No. | Package |
|----------|---------|
| ★ MBW-84 | 1000 |

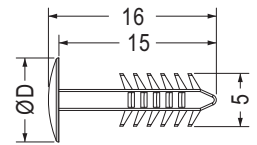

MOUNTING HOLE Ø4.0
THICKNESS 5.7~10.7

| Part No. | D | Package |
|----------|------|---------|
| MBW-28 | 8.0 | 1000 |
| MBW-28L | 10.0 | |

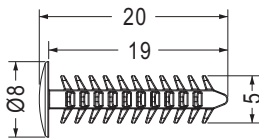

MOUNTING HOLE Ø4.0
THICKNESS 2.1~15.9

| Part No. | Package |
|----------|---------|
| MBW-55 | 1000 |

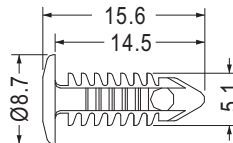

MOUNTING HOLE Ø4.5~Ø4.8

| Part No. | Package |
|----------|---------|
| MBW-14 | 1000 |

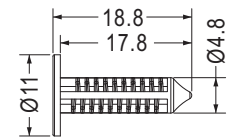

MOUNTING HOLE Ø5.0
THICKNESS 1.5~11.0

| Part No. | Package |
|----------|---------|
| MBW-52 | 1000 |

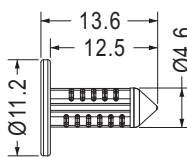

MOUNTING HOLE Ø5.0
THICKNESS 2.5~4.5

| Part No. | Package |
|----------|---------|
| MBW-29 | 1000 |

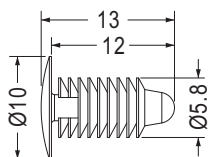

MOUNTING HOLE Ø5.5
THICKNESS 0.7~6.4

| Part No. | Package |
|----------|---------|
| MBW5-12 | 1000 |

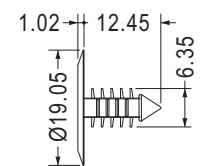

MOUNTING HOLE Ø6.35
THICKNESS 2.41~8.13

| Part No. | Package |
|----------|---------|
| MBW-80 | 1000 |

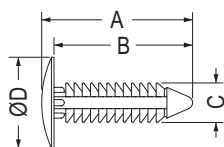

MOUNTING HOLE: ØG
THICKNESS: T

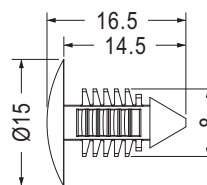

MOUNTING HOLE Ø7.0
THICKNESS 3.2~6.0

| Part No. | Package |
|----------|---------|
| MBW-27 | 1000 |

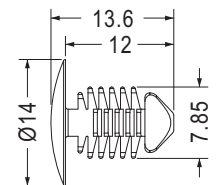

MOUNTING HOLE Ø7.0~Ø7.1
THICKNESS 3.0~7.0

| Part No. | Package |
|----------|---------|
| MBW-71 | 1000 |

| Part No. | A | B | C | D | G | T | Package |
|----------|------|------|-----|------|---------|----------|---------|
| MBW-24 | 29.4 | 27.0 | 7.7 | 17.7 | 6.4~7.0 | 2.5~30.0 | 1000 |
| MBW-51 | 22.9 | 20.4 | 7.7 | 17.8 | 6.0~6.3 | 2.5~12.0 | |
| MBW-61 | 32.5 | 30.0 | 8.3 | 19.0 | 7.1 | 1.5~25.4 | |

尼龍鉚釘 MOUNTING BUTTON

用途：用於木板、鐵板、PC板...等，板子間的結合固定。



- Material: Nylon 66 (UL)
- Flame Class: 94V-2/94V-0
- Color: Natural/Black
- Unit: mm

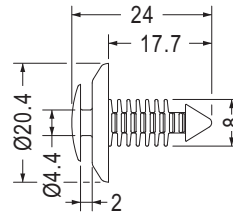

| Part No. | Package |
|----------|---------|
| MBW-82 | 500 |

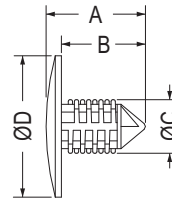

MOUNTING HOLE: ØG
THICKNESS: T

| Part No. | A | B | C | D | G | T | Package |
|----------|------|------|------|------|------|-----------|---------|
| MBW6-11 | 13.0 | 11.0 | 7.4 | 18.5 | 6.35 | 0.8~7.4 | 1000 |
| MBW7-20 | 23.0 | 20.0 | 7.86 | 25.4 | 7.0 | 2.54~20.0 | |

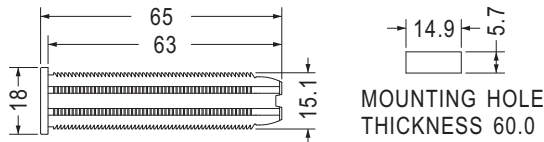

MOUNTING HOLE
THICKNESS 60.0

| Part No. | Package |
|----------|---------|
| MBW-34 | 500 |

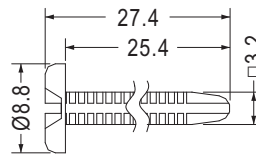

MOUNTING HOLE Ø3.0

| Part No. | Package |
|----------|---------|
| MBW-18 | 1000 |

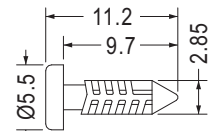

MOUNTING HOLE Ø3.0

| Part No. | Package |
|----------|---------|
| MBW-21 | 1000 |



- Material: Nylon 66 (UL)
- Flame Class: 94V-2/94V-0
- Color: Natural/Black
- Unit: mm

用途：用於PC板與機板間固定，省時方便。

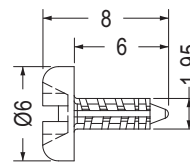

MOUNTING HOLE Ø2.2

| Part No. | Package |
|----------|---------|
| MBW-36 | 2000 |

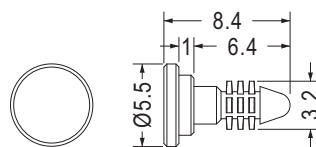

MOUNTING HOLE Ø3.0

| Part No. | Package |
|----------|---------|
| MBW-38 | 2000 |

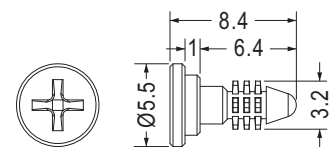

MOUNTING HOLE Ø3.0

| Part No. | Package |
|----------|---------|
| MBW-40 | 2000 |

尼龍鉚釘 MOUNTING BUTTON

用途：用於木板、鐵板、PC板...等，板子間的結合固定。



- Material: POM
- Color: White
- Unit: mm

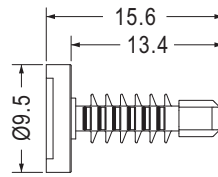

MOUNTING HOLE $\varnothing 3.96$
THICKNESS 0.8~7.92

| Part No. | Package |
|----------|---------|
| MBW-48 | 1000 |

螺絲鉚釘 SCREW RIVET

用途：螺絲孔之保護。



- Material: Nylon 66 (UL)
- Flame Class: 94V-2/94V-0
- Color: Natural/Black
- Unit: mm

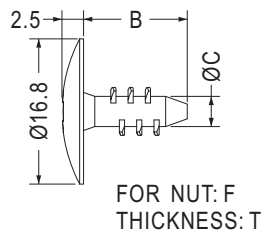

| Part No. | B | C | F | T | Package |
|----------|------|------|----|------|---------|
| MBWC-1 | 12.0 | 3.5 | M6 | 5.0 | 1000 |
| MBWC-1-1 | 12.0 | 3.45 | M6 | 5.0 | |
| MBWC-4 | 18.0 | 3.45 | M6 | 10.0 | |
| MBWC-5 | 14.0 | 4.5 | M8 | 5.0 | |

尼龍鉚釘 SNAP RIVET

用途：用於PC板、鐵板、書本間固定，可調式，結合力強，可搭配BRR1-1使用。



- Material: Nylon 66 (UL)
- Flame Class: 94V-2/94V-0
- Color: Natural/Black
- Unit: mm

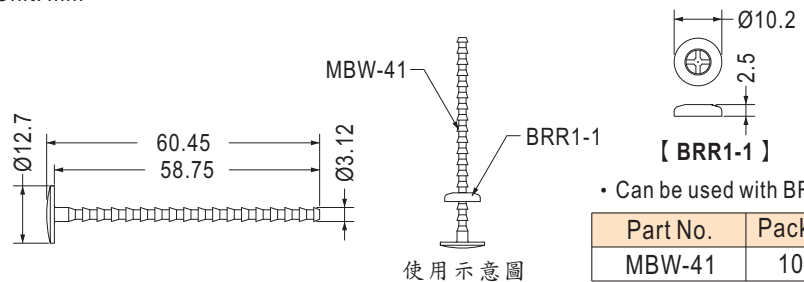

| Part No. | Package |
|----------|---------|
| MBW-41 | 1000 |

散熱片鉚釘 SNAP RIVET

用途：將散熱片固定。



- Material: Nylon 66 (UL)
- Flame Class: 94V-2/94V-0
- Color: Natural/Black
- Unit: mm

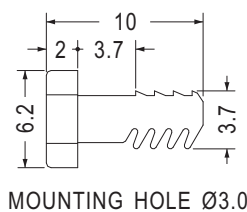

| Part No. | Package |
|----------|---------|
| MBW3-8 | 1000 |

鉚釘 SNAP RIVET

用途：用於PC板與機板間固定，省時方便。

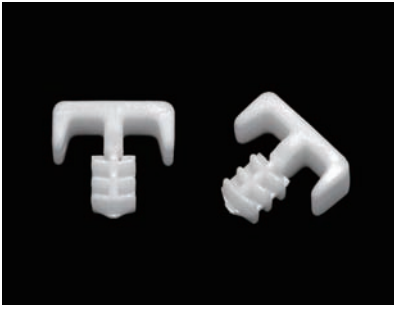

- Material: Nylon 66 (UL)
- Flame Class: 94V-2/94V-0
- Color: Natural/Black
- Unit: mm

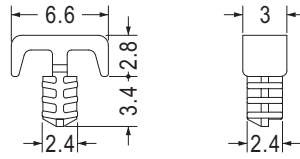

MOUNTING HOLE $\varnothing 3.2$
THICKNESS 3.0

| Part No. | Package |
|----------|---------|
| MBW-22 | 1000 |

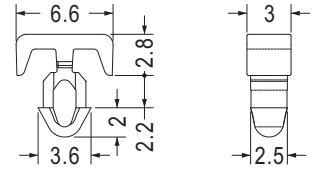

MOUNTING HOLE $\varnothing 3.0$

| Part No. | Package |
|----------|---------|
| MBWB-1 | 1000 |

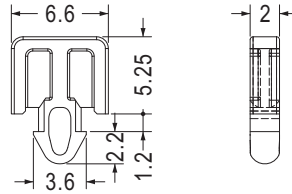

MOUNTING HOLE
THICKNESS 1.0

| Part No. | Package |
|----------|---------|
| MBWB-2 | 1000 |

尼龍鉚釘 MOUNTING BUTTON

用途：用於PC板與機板間固定，省時方便。



- Material: Nylon 66 (UL)
- Flame Class: 94V-2/94V-0
- Color: Natural/Black
- Unit: mm

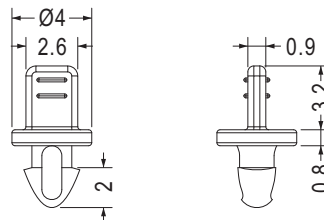

MOUNTING HOLE $\varnothing 2.0$
THICKNESS 1.0

| Part No. | Package |
|----------|---------|
| MBI-1 | 1000 |

NEW

尼龍鉚釘 MOUNTING BUTTON

用途：用於電線固定。

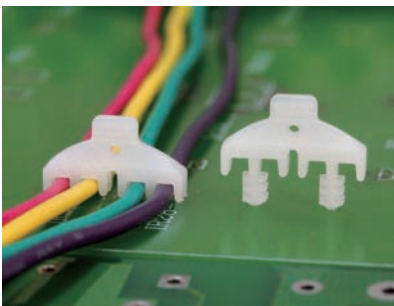

- Material: Nylon 66 (UL)
- Flame Class: 94V-2/94V-0
- Color: Natural/Black
- Unit: mm

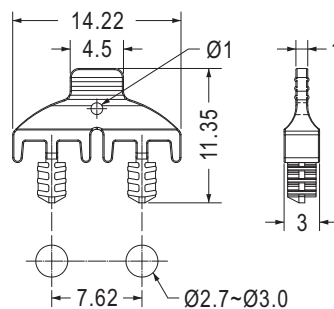

MOUNTING HOLE

| Part No. | Package |
|----------|---------|
| MBW-46 | 2000 |

塑膠鉚釘 MOUNTING BUTTON

用途：用於機板間之固定，使用方便。



- Material: Nylon 66 (UL)
- Flame Class: 94V-2/94V-0
- Color: Natural/Black
- Unit: mm

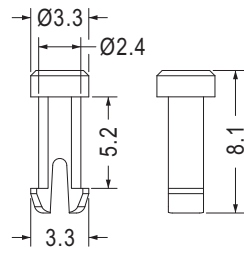

MOUNTING HOLE Ø2.5

| Part No. | Package |
|----------|---------|
| PNLA-5.2 | 1000 |

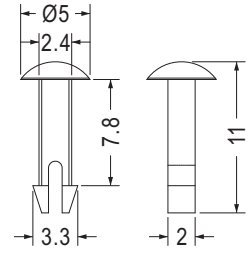

MOUNTING HOLE Ø2.5

| Part No. | Package |
|----------|---------|
| PNL-7.8 | 1000 |

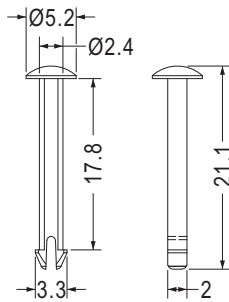

MOUNTING HOLE Ø2.5

| Part No. | Package |
|----------|---------|
| PNL-17.8 | 1000 |

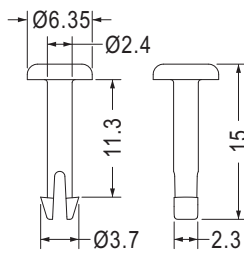

MOUNTING HOLE Ø2.5

| Part No. | Package |
|-----------|---------|
| PNLA-11.4 | 1000 |

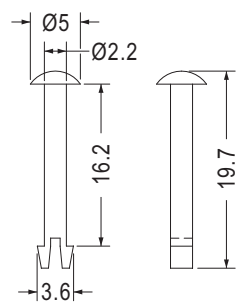

MOUNTING HOLE Ø3.0

| Part No. | Package |
|----------|---------|
| PNL-18 | 1000 |

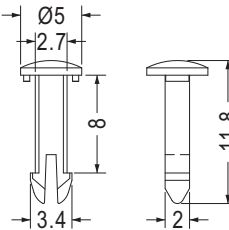

MOUNTING HOLE Ø3.0

| Part No. | Package |
|----------|---------|
| PNL-8 | 1000 |

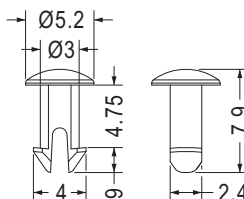

MOUNTING HOLE Ø3.0

| Part No. | Package |
|----------|---------|
| PNL-4.75 | 1000 |

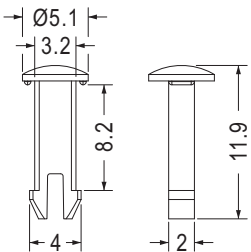

MOUNTING HOLE Ø3.3
THICKNESS 7.7

| Part No. | Package |
|----------|---------|
| PNL-1 | 1000 |

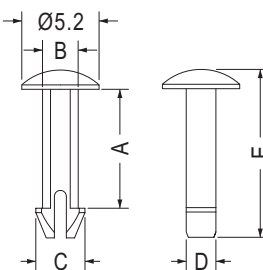

MOUNTING HOLE: ØG

| Part No. | A | B | C | D | E | G | Package |
|----------|------|-----|-----|-----|------|-----|---------|
| PNLS-8 | 8.0 | 2.4 | 3.3 | 2.0 | 11.3 | 2.5 | 1000 |
| PNLS-15 | 8.1 | 2.0 | 2.7 | 1.8 | 11.4 | 2.3 | |
| PNLS-16 | 14.5 | 2.0 | 2.7 | 1.8 | 17.8 | 2.3 | |

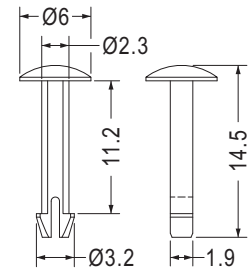

MOUNTING HOLE Ø2.4

| Part No. | Package |
|----------|---------|
| PNLSA-8 | 1000 |

- Material: LCP (UL)
- Flame Class: 94V-0
- Color: Natural

塑膠鉚釘 MOUNTING BUTTON

用途：用於機板與機板間之固定，使用方便。

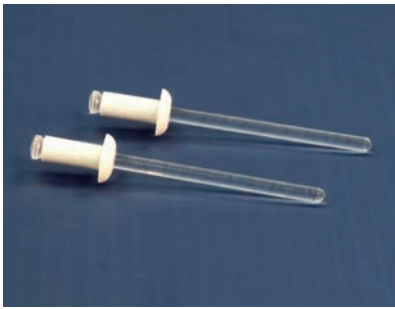

- Material: Nylon 66 (UL)/PC (UL)
- Flame Class: 94V-2/94V-0
- Color: Natural/Black
- Unit: mm

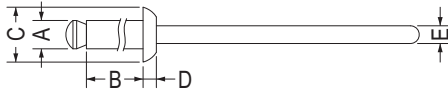

MOUNTING HOLE: $\varnothing G$
THICKNESS: T
SHEAR FORCE: F (剪斷力) (kg)

| Part No. | A | B | C | D | E | F | G | T | Package |
|----------|-----|------|------|-----|-----|------|-------------------|----------|---------|
| CR32-1 | 3.2 | 6.4 | 6.4 | 1.4 | 2.1 | 20.0 | $\varnothing 3.3$ | 1.0~4.0 | 500 |
| CR32-2 | 3.2 | 9.6 | 6.4 | 1.4 | 2.1 | 20.0 | $\varnothing 3.3$ | 4.0~7.0 | |
| CR32-3 | 3.2 | 12.7 | 6.4 | 1.4 | 2.1 | 20.0 | $\varnothing 3.3$ | 7.0~10.0 | |
| CR40-1 | 4.0 | 6.4 | 8.0 | 1.8 | 2.4 | 25.0 | $\varnothing 4.1$ | 1.0~4.0 | 500 |
| CR40-2 | 4.0 | 9.6 | 8.0 | 1.8 | 2.4 | 25.0 | $\varnothing 4.1$ | 4.0~7.0 | |
| CR40-3 | 4.0 | 12.7 | 8.0 | 1.8 | 2.4 | 25.0 | $\varnothing 4.1$ | 7.0~10.0 | |
| CR48-1 | 4.8 | 8.0 | 9.6 | 2.0 | 2.8 | 40.0 | $\varnothing 4.9$ | 1.5~5.0 | |
| CR48-2 | 4.8 | 11.2 | 9.6 | 2.0 | 2.8 | 40.0 | $\varnothing 4.9$ | 5.0~8.0 | |
| CR48-3 | 4.8 | 14.4 | 9.6 | 2.0 | 2.8 | 40.0 | $\varnothing 4.9$ | 8.0~11.0 | |
| CR56-1 | 5.6 | 9.6 | 12.0 | 2.2 | 3.4 | 65.0 | $\varnothing 5.7$ | 2.0~5.5 | |
| CR56-2 | 5.6 | 12.7 | 12.0 | 2.2 | 3.4 | 65.0 | $\varnothing 5.7$ | 5.5~8.5 | |
| CR56-3 | 5.6 | 15.9 | 12.0 | 2.2 | 3.4 | 65.0 | $\varnothing 5.7$ | 8.5~12.0 | |

尼龍鉚釘 SNAP RIVET

用途：用於兩片機板間之固定，配合拉釘工具使用。



- Clip Material: Nylon 66 (UL)
- Flame Class: 94V-2/94V-0
- Pin Material: POM
- Color: Black
- Unit: mm

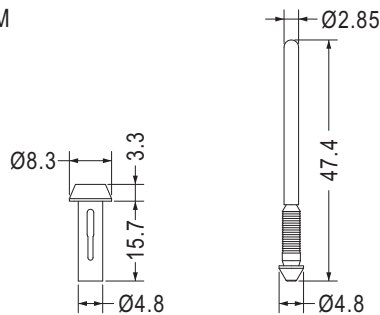

【 CRK5-15A 】 【 CRK5-15B 】

| Part No. | 組套件(ASSY) | Package |
|----------|-------------------|---------|
| CRK5-15 | CRK5-15A+CRK5-15B | 1000 |

插銷 PIN

用途：PC板與機板間固定，省時方便。



- Material: Nylon 66 (UL)
- Flame Class: 94V-2/94V-0
- Color: Natural/Black
- Unit: mm

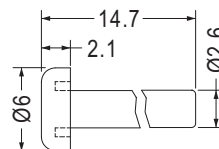

| Part No. | Package |
|----------|---------|
| CNPS8000 | 2000 |

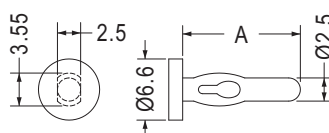

| Part No. | A | Package |
|----------|------|---------|
| PIC-10 | 8.5 | 2000 |
| PIC-14 | 12.7 | 1000 |

插銷 PIN

用途：配合超音波熱熔，可當螺絲固定。



- Material: ABS (UL)
- Flame Class: 94HB
- Color: Black
- Unit: mm

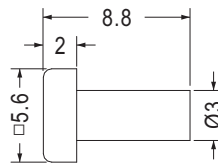

| Part No. | Package |
|----------|---------|
| ACSR-7 | 2000 |



- Material: Nylon 66 (UL)
- Flame Class: 94V-2/94V-0
- Color: Natural/White/Black
- Unit: mm

用途：做為塑膠插銷PIN使用。

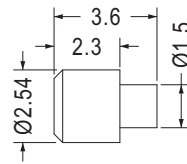

| Part No. | Package |
|----------|---------|
| BPLTA-3 | 2000 |



- Material: PC (UL)
- Flame Class: 94V-2/94V-0
- Color: Transparent
- Unit: mm

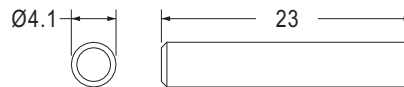

| Part No. | Package |
|----------|---------|
| EM-579 | 1000 |



- Material: POM
- Color: Natural
- Unit: mm

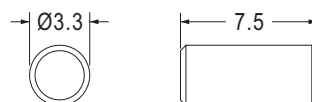

| Part No. | Package |
|------------|---------|
| PIN3.3-7.5 | 2000 |



- Material: PC+ABS (UL)
- Flame Class: 94V-0
- Color: Natural
- Unit: mm

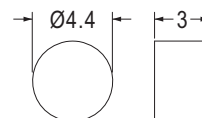

| Part No. | Package |
|----------|---------|
| PIN4.4-3 | 2000 |

- Material: Nylon 66 (UL)
- Flame Class: 94V-2/94V-0
- Color: Natural
- Unit: mm

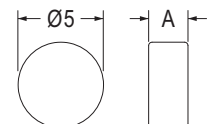
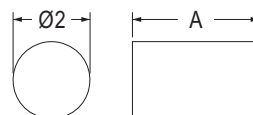

| Part No. | A | Package |
|----------|-----|---------|
| PIN2-3.3 | 3.3 | 2000 |
| PIN2-3.6 | 3.6 | |

| Part No. | A | Package |
|-----------|-----|---------|
| ★PIN5-2N | 2.0 | 2000 |
| PIN5-2.3N | 2.3 | |
| ★PIN5-3N | 3.0 | |

風扇鉚釘 FAN MOUNT RIVET

用途：用於電腦電源風扇之固定，降低噪音、牢固。
G:為45度硬度，H:為55度硬度

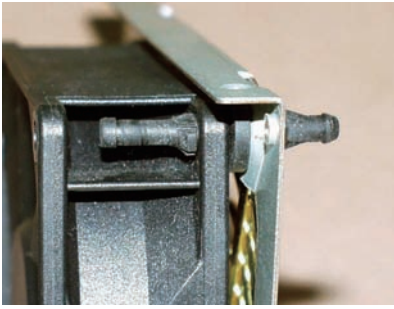

- Material: TPE/TPE (UL)
- G:Hardness is Shore A45
- H:Hardness is Shore A55
- Flame Class: 94V-0
- Color: Black
- Unit: mm

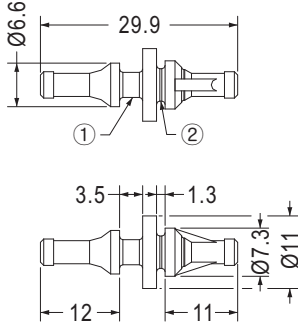

- ① Fan mounting hole Ø4.3~Ø4.5 and thickness 3.0~5.5
- ② Support mounting hole Ø6.0 and thickness 1.0~2.0

| Part No. | Package |
|----------|---------|
| BUB-30 | 1000 |

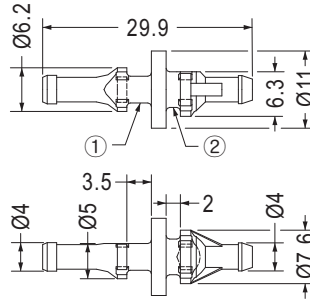

- ① Fan mounting hole Ø4.5 and thickness 3.5~4.0
- ② Support mounting hole Ø4.5~4.8 and thickness 0.8~2.0

| Part No. | Package |
|----------|---------|
| BUB-29 | 1000 |

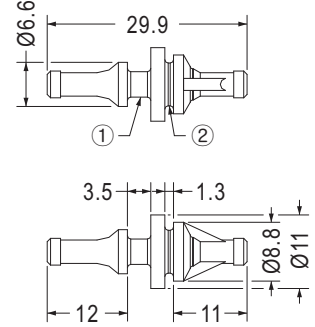

- ① Fan mounting hole Ø4.6 and thickness 3.0~5.5
- ② Support mounting hole Ø6.5 and thickness 1.0~2.0

| Part No. | Package |
|----------|---------|
| BUB-30L | 1000 |

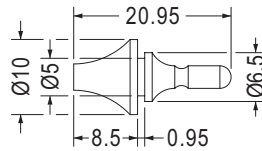

| Part No. | Package |
|----------|---------|
| BUC-2 | 1000 |

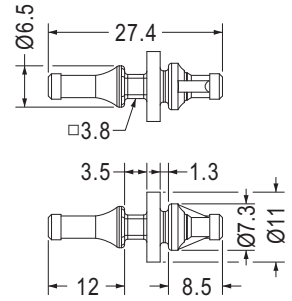

| Part No. | Package |
|----------|---------|
| BUB-189 | 1000 |

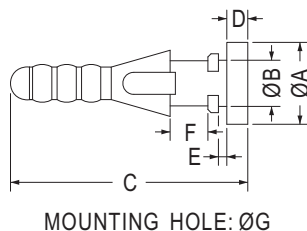
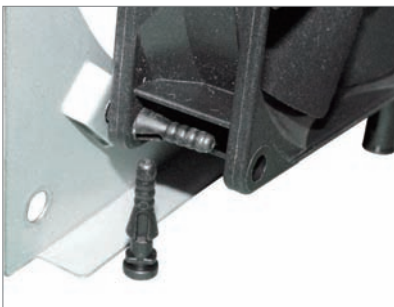

| Part No. | A | B | C | D | E | F | G | Package |
|----------|-------|-----|-------|-----|-----|------|-----|---------|
| BUB-1 | 7.8 | 4.4 | 22.6 | 2.0 | 0.8 | 3.6 | 4.3 | 1000 |
| BUB-5 | 10.25 | 4.4 | 23.0 | 1.6 | 1.3 | 3.0 | 4.4 | |
| BUB-20 | 5.8 | 3.5 | 20.0 | 1.5 | 0.8 | 3.8 | 3.5 | |
| BUB-22 | 7.8 | 4.4 | 23.1 | 2.5 | 0.8 | 3.6 | 4.4 | |
| BUB-23 | 8.8 | 4.4 | 23.0 | 1.5 | 0.8 | 4.5 | 4.4 | |
| BUB-25 | 7.8 | 4.4 | 23.7 | 2.5 | 1.4 | 3.6 | 4.4 | |
| BUB-25.4 | 7.5 | 4.4 | 25.4 | 2.0 | 4.0 | 3.0 | 4.2 | |
| BUB-70 | 5.8 | 3.5 | 70.0 | 1.5 | 0.8 | 27.0 | 3.5 | |
| BUB-88 | 8.8 | 3.5 | 21.85 | 1.5 | 1.0 | 4.0 | 3.5 | |
| BUB-88S | 7.8 | 3.5 | 21.85 | 1.5 | 1.0 | 4.0 | 3.5 | |
| BUB-151 | 7.0 | 4.0 | 22.85 | 2.0 | 1.6 | 3.8 | 4.0 | |
| BUB-158 | 7.8 | 4.4 | 23.1 | 2.5 | 0.8 | 3.6 | 4.4 | |
| BUB-174 | 8.8 | 4.4 | 23.3 | 1.5 | 1.1 | 4.5 | 4.3 | |
| BUB-199 | 8.0 | 4.3 | 27.0 | 1.5 | 1.2 | 3.8 | 4.5 | |

風扇鉚釘 FAN MOUNT RIVET

用途：用於電腦電源風扇之固定，降低噪音、牢固。
G:為45度硬度，H:為55度硬度



- Material: TPE/TPE (UL)
- G:Hardness is Shore A45
- H:Hardness is Shore A55
- Flame Class: 94V-0
- Color: Black
- Unit: mm

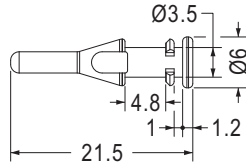

MOUNTING HOLE Ø3.5
THICKNESS 1.0~1.2

| Part No. | Package |
|----------|---------|
| BUB-234 | 1000 |

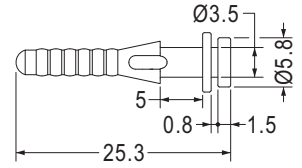

MOUNTING HOLE Ø3.5
THICKNESS 0.8

| Part No. | Package |
|----------|---------|
| ★BUB-253 | 1000 |

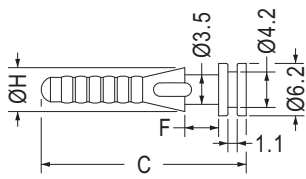

MOUNTING HOLE Ø4.2
THICKNESS 1.1~1.2

| Part No. | C | F | H | Package |
|----------|------|-----|-----|---------|
| BUB-194 | 24.3 | 4.0 | 5.2 | 1000 |
| BUB-205 | 24.3 | 4.0 | 5.0 | |
| BUB-218 | 25.3 | 5.0 | 5.0 | |

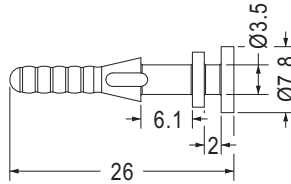

MOUNTING HOLE Ø3.5
THICKNESS 2.0~2.2

| Part No. | Package |
|----------|---------|
| BUB-231 | 1000 |

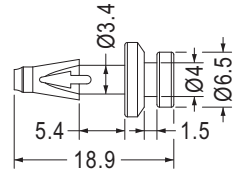

MOUNTING HOLE Ø4.0
THICKNESS 1.5~1.6

| Part No. | Package |
|----------|---------|
| BUB-180 | 1000 |

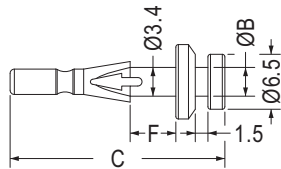

MOUNTING HOLE: ØG
THICKNESS 1.5~1.6

| Part No. | B | C | F | G | Package |
|----------|-----|------|-----|-----|---------|
| BUB-96 | 3.4 | 25.4 | 5.4 | 3.5 | 1000 |
| BUB-96-1 | 4.0 | 25.4 | 5.4 | 4.0 | |
| BUB-97 | 3.4 | 26.4 | 6.4 | 3.5 | |

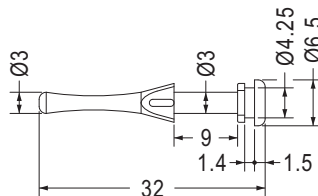

MOUNTING HOLE Ø4.4
THICKNESS 1.2~1.6

| Part No. | Package |
|----------|---------|
| BUB-32 | 1000 |

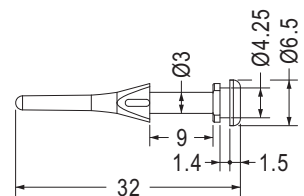

MOUNTING HOLE Ø4.4
THICKNESS 1.2~1.6

| Part No. | Package |
|----------|---------|
| BUB-32S | 1000 |

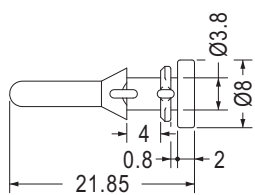

MOUNTING HOLE Ø4.4~Ø4.5
THICKNESS 0.8~1.0

| Part No. | Package |
|----------|---------|
| BUB-182 | 1000 |

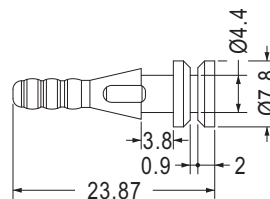

MOUNTING HOLE Ø4.4
THICKNESS 0.8~1.0

| Part No. | Package |
|----------|---------|
| BUB-152 | 1000 |

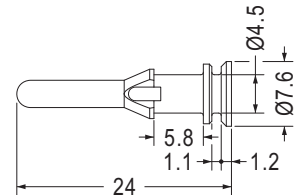

MOUNTING HOLE Ø4.5
THICKNESS 0.8~1.0

| Part No. | Package |
|----------|---------|
| BUB-202 | 1000 |

風扇鉚釘 FAN MOUNT RIVET

用途：用於電腦電源風扇之固定，降低噪音、牢固。
G:為45度硬度，H:為55度硬度



- Material: TPE/TPE (UL)
- G:Hardness is Shore A45
- H:Hardness is Shore A55
- Flame Class: 94V-0
- Color: Black
- Unit: mm

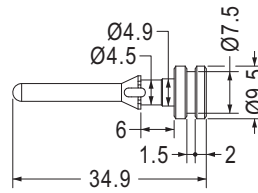

MOUNTING HOLE Ø7.5
THICKNESS 1.5~1.6

| Part No. | Package |
|----------|---------|
| BUB-251 | 1000 |

FAN MOUNTING HOLE Ø4.5

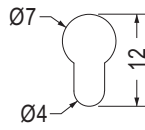
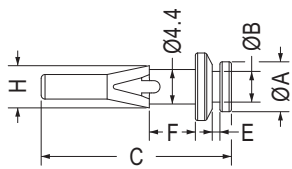

MOUNTING HOLE
THICKNESS: T

FAN MOUNTING HOLE Ø4.5

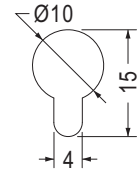
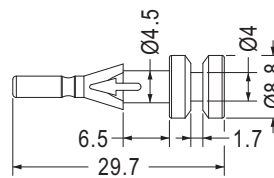

MOUNTING HOLE
THICKNESS 1.5~1.6

| Part No. | A | B | C | E | F | H | T | Package |
|----------|-----|-----|------|-----|-----|-----|---------|---------|
| BUB-243 | 6.5 | 4.0 | 24.8 | 1.0 | 6.0 | 5.5 | 1.0~1.2 | 1000 |
| ★BUB-254 | 6.5 | 4.0 | 24.8 | 1.0 | 3.9 | 5.7 | 1.0 | |
| ★BUB-258 | 5.3 | 2.8 | 25.9 | 1.5 | 6.0 | 5.5 | 1.5 | |

| Part No. | Package |
|----------|---------|
| BUB-126 | 1000 |



- Material: TPE/TPE (UL)
- Flame Class: 94V-0
- Color: Black
- Unit: mm

用途：用於電腦電源風扇之固定，降低噪音、牢固。

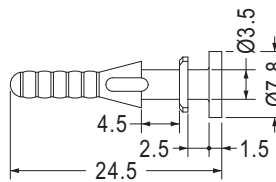

MOUNTING HOLE Ø3.5
THICKNESS 2.5

| Part No. | Package |
|----------|---------|
| BUB-209 | 1000 |

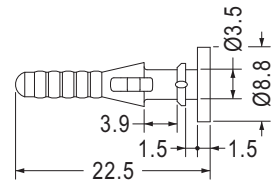

MOUNTING HOLE Ø3.5
THICKNESS 1.4~1.6

| Part No. | Package |
|----------|---------|
| BUB-213 | 1000 |

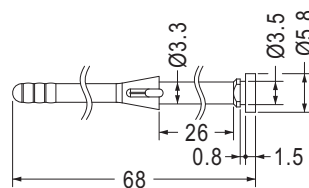

MOUNTING HOLE Ø3.4
THICKNESS 0.8~1.0

| Part No. | Package |
|----------|---------|
| BUB-245 | 1000 |

風扇鉚釘 FAN MOUNT RIVET

用途：用於電腦電源風扇之固定，降低噪音、牢固。



- Material: Silicon Rubber
- Color: Black
- Unit: mm

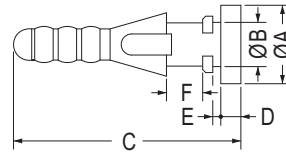

MOUNTING HOLE: ØG
THICKNESS: E

| Part No. | A | B | C | D | E | F | G | Package |
|----------|-----|-----|------|-----|-----|-----|-----|---------|
| BUB-23I | 8.8 | 4.4 | 23.0 | 1.5 | 0.8 | 4.5 | 4.4 | 1000 |
| BUB-130I | 7.6 | 4.3 | 22.2 | 1.2 | 0.9 | 3.9 | 4.3 | |

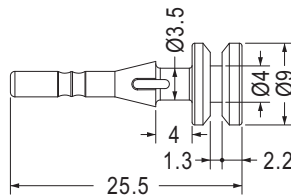

MOUNTING HOLE Ø4.0
THICKNESS 1.0~1.4

| Part No. | Package |
|-----------|---------|
| BUB-25.5I | 1000 |

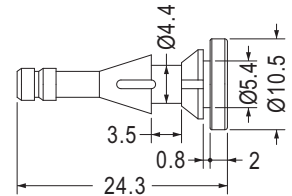

MOUNTING HOLE Ø5.5
THICKNESS 0.8~1.0

| Part No. | Package |
|----------|---------|
| BUB-7I | 1000 |

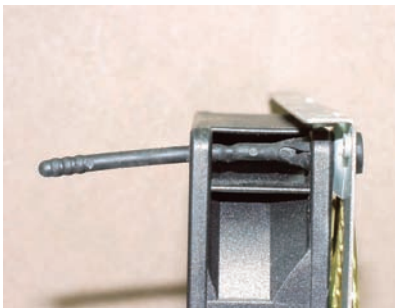

- Material: TPE/TPE (UL)
- G: Hardness is Shore A45
- H: Hardness is Shore A55
- Flame Class: 94V-0
- Color: Black
- Unit: mm

G: 為45度硬度，H: 為55度硬度

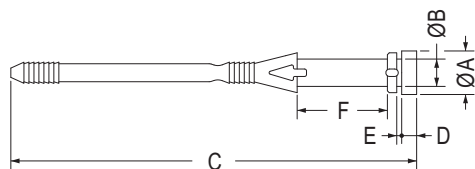

MOUNTING HOLE: ØG
THICKNESS: E

| Part No. | A | B | C | D | E | F | G | Package |
|----------|-----|-----|-------|-----|-----|------|-----|---------|
| BUB-9 | 6.0 | 3.3 | 30.9 | 1.2 | 1.0 | 8.0 | 3.3 | 1000 |
| BUB-10 | 6.3 | 3.5 | 46.7 | 1.6 | 0.8 | 3.5 | 3.5 | |
| BUB-35 | 7.5 | 4.4 | 35.0 | 2.0 | 1.2 | 3.0 | 4.4 | |
| BUB-49 | 6.3 | 3.5 | 48.5 | 1.6 | 1.4 | 3.5 | 3.5 | 500 |
| BUB-53 | 7.5 | 4.4 | 53.3 | 2.0 | 1.2 | 3.0 | 4.4 | 1000 |
| BUB-54 | 7.0 | 4.4 | 54.1 | 2.0 | 2.0 | 3.0 | 4.4 | |
| BUB-57 | 5.2 | 3.5 | 57.3 | 1.5 | 0.8 | 19.0 | 3.5 | |
| BUB-65 | 7.0 | 4.4 | 65.2 | 2.4 | 0.8 | 14.5 | 4.4 | |
| BUB-65-1 | 7.0 | 4.4 | 62.0 | 1.7 | 0.8 | 14.5 | 4.4 | |
| BUB-69 | 7.0 | 4.4 | 68.8 | 1.5 | 0.8 | 19.0 | 4.2 | |
| BUB-71 | 7.0 | 4.4 | 71.0 | 2.4 | 1.6 | 19.5 | 4.4 | |
| BUB-73 | 7.0 | 3.5 | 73.0 | 1.4 | 0.8 | 26.0 | 3.5 | |
| BUB-74 | 7.5 | 4.4 | 70.0 | 2.0 | 0.8 | 3.0 | 4.4 | |
| BUB-85 | 7.5 | 4.4 | 70.0 | 2.0 | 0.8 | 5.0 | 4.4 | |
| BUB-100 | 6.0 | 3.1 | 55.33 | 1.7 | 1.0 | 18.0 | 3.3 | |
| BUB-201 | 7.0 | 4.0 | 60.4 | 1.5 | 1.5 | 14.5 | 4.3 | |

風扇鉚釘 FAN MOUNT RIVET

用途：用於電腦電源風扇之固定，降低噪音、牢固。
G:為45度硬度，H:為55度硬度

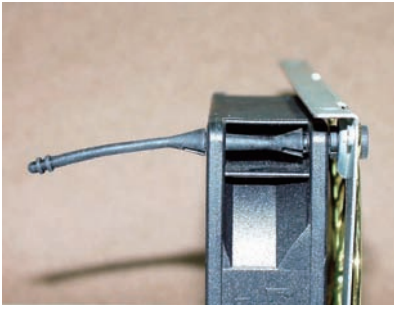

- Material: TPE/TPE (UL)
- G:Hardness is Shore A45
- H:Hardness is Shore A55
- Flame Class: 94V-0
- Color: Black
- Unit: mm

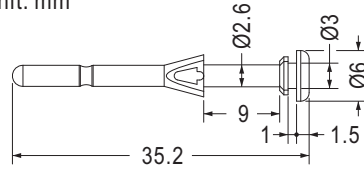

MOUNTING HOLE $\varnothing 3.2$
THICKNESS 1.0~1.2

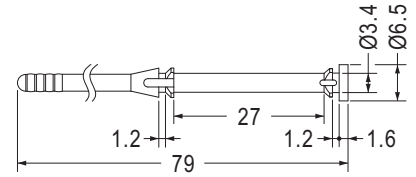

MOUNTING HOLE $\varnothing 3.7$
THICKNESS 1.0~1.2

| Part No. | Package |
|----------|---------|
| BUB-127 | 1000 |

| Part No. | Package |
|----------|---------|
| BUB-79 | 500 |

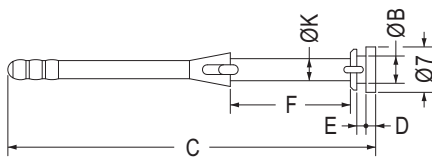

MOUNTING HOLE: $\varnothing 7$
THICKNESS: E

| Part No. | B | C | D | E | F | G | K | Package |
|----------|------|-------|------|------|------|-----|-----|---------|
| BUB-48 | 4.2 | 48.0 | 1.4 | 0.8 | 3.5 | 4.4 | 3.5 | 1000 |
| BUB-56 | 4.2 | 56.7 | 1.5 | 1.4 | 18.5 | 4.4 | 3.4 | |
| BUB-76 | 4.2 | 75.1 | 1.4 | 2.9 | 26.0 | 4.4 | 3.4 | |
| BUB-83 | 4.4 | 69.2 | 1.4 | 0.8 | 19.5 | 4.6 | 4.0 | |
| BUB-150 | 3.5 | 57.3 | 2.5 | 0.8 | 19.0 | 3.7 | 3.5 | |
| BUB-150S | 3.5 | 57.2 | 1.4 | 0.8 | 19.0 | 3.7 | 3.5 | |
| BUB-153 | 3.5 | 74.8 | 1.4 | 2.6 | 26.0 | 3.7 | 3.4 | |
| BUB-184 | 3.96 | 73.94 | 0.98 | 0.91 | 27.0 | 4.2 | 3.4 | |

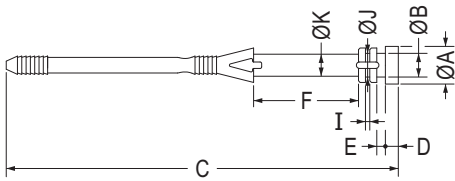

MOUNTING HOLE: $\varnothing 7$
THICKNESS: E

| Part No. | A | B | C | D | E | F | G | I | J | K | Package |
|----------|-----|-----|------|-----|-----|------|-----|-----|-----|-----|---------|
| BUB-4 | 9.0 | 4.5 | 24.7 | 1.5 | 1.5 | 3.5 | 4.7 | 1.0 | 4.0 | 4.0 | 1000 |
| BUB-26 | 8.8 | 4.4 | 25.2 | 1.6 | 1.6 | 4.5 | 4.6 | 0.8 | 4.4 | 4.4 | |
| BUB-68 | 8.0 | 4.0 | 68.0 | 1.5 | 1.5 | 4.0 | 4.2 | 1.0 | 4.0 | 4.0 | |
| BUB-72 | 7.0 | 4.4 | 72.0 | 2.4 | 1.6 | 19.5 | 4.7 | 0.8 | 4.4 | 4.1 | |

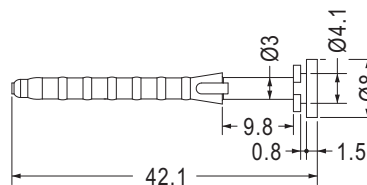
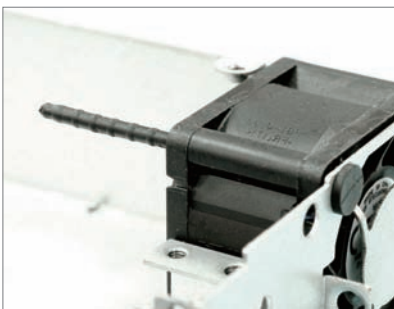

MOUNTING HOLE $\varnothing 4.4$
THICKNESS 0.8~1.0

| Part No. | Package |
|----------|---------|
| BUB-179 | 1000 |

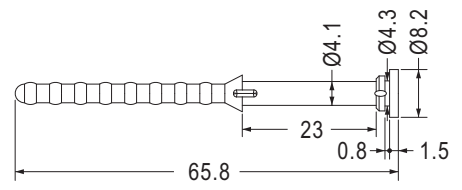

MOUNTING HOLE $\varnothing 4.4$
THICKNESS 0.8~1.0

| Part No. | Package |
|----------|---------|
| BUB-66 | 1000 |

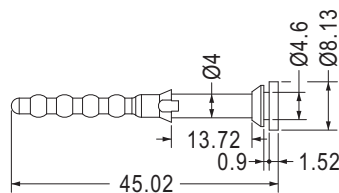

MOUNTING HOLE $\varnothing 5.5$
THICKNESS 0.8~1.0

| Part No. | Package |
|----------|---------|
| BUB-175L | 1000 |

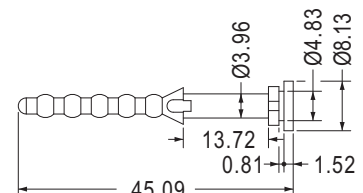

MOUNTING HOLE $\varnothing 5.1$
THICKNESS 0.8~1.0

| Part No. | Package |
|----------|---------|
| BUB-45 | 1000 |

風扇鉚釘 FAN MOUNT RIVET

用途：用於電腦電源風扇之固定，降低噪音、牢固。
G:為45度硬度，H:為55度硬度



- Material: TPE/TPE (UL)
- G:Hardness is Shore A45
- H:Hardness is Shore A55
- Flame Class: 94V-0
- Color: Black
- Unit: mm

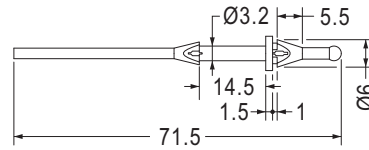

MOUNTING HOLE Ø4.3
THICKNESS 1.0

| Part No. | Package |
|----------|---------|
| BUB-260 | 1000 |

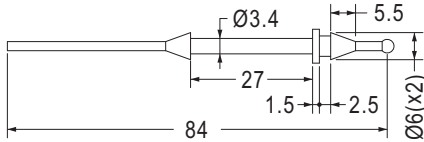

MOUNTING HOLE Ø4.3
THICKNESS 1.4~1.6

| Part No. | Package |
|----------|---------|
| BUB-159 | 500 |

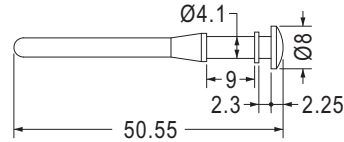

MOUNTING HOLE Ø4.3
THICKNESS 2.2~2.4

| Part No. | Package |
|----------|---------|
| BUB-225 | 1000 |

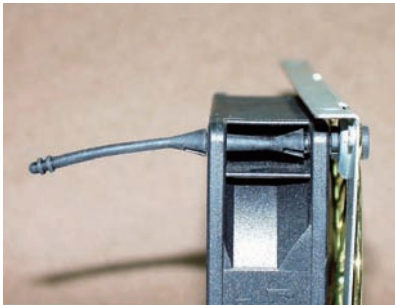

- Material: Silicon Rubber
- Color: Black
- Unit: mm

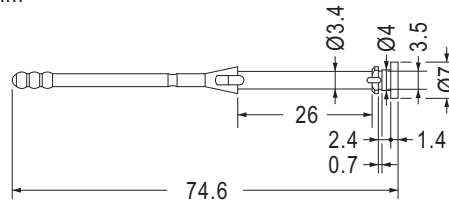

MOUNTING HOLE Ø3.5
THICKNESS 0.8~1.0

| Part No. | Package |
|----------|---------|
| BUB-211I | 1000 |

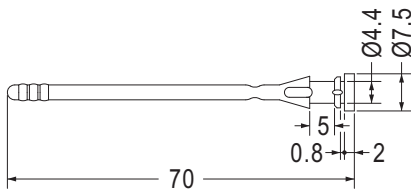

MOUNTING HOLE Ø4.5
THICKNESS 0.8

| Part No. | Package |
|----------|---------|
| BUB-85I | 1000 |

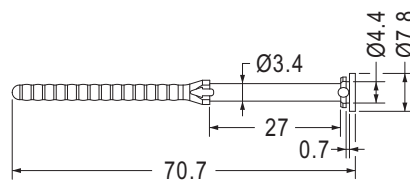

MOUNTING HOLE Ø4.5
THICKNESS 0.8~1.0

| Part No. | Package |
|----------|---------|
| BUB-161I | 1000 |

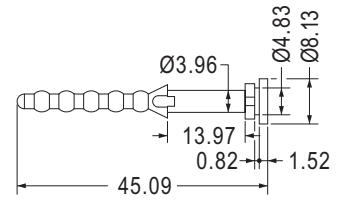

MOUNTING HOLE Ø5.1
THICKNESS 0.8~1.0

| Part No. | Package |
|----------|---------|
| BUB-45I | 2000 |



- Material: Silicon Rubber (UL)
- Flame Class: 94V-0

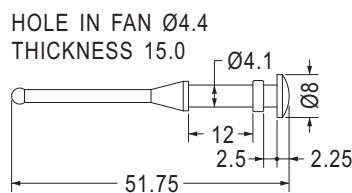

MOUNTING HOLE Ø4.4
THICKNESS 2.4~2.6

| Part No. | Package |
|----------|---------|
| TF-268I | 1000 |

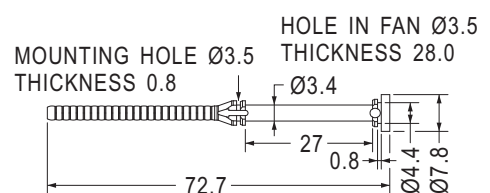

MOUNTING HOLE Ø4.5
THICKNESS 0.8~1.0

| Part No. | Package |
|----------|---------|
| BUB-235I | 1000 |

風扇鉚釘 FAN MOUNT RIVET

用途：用於電腦電源風扇之固定，降低噪音、牢固。
G:為45度硬度，H:為55度硬度



- Material: TPE/TPE (UL)
- G:Hardness is Shore A45
- H:Hardness is Shore A55
- Flame Class: 94V-0
- Color: Black
- Unit: mm

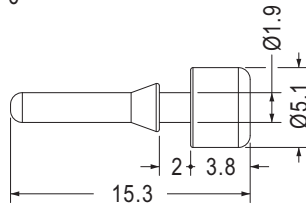

MOUNTING HOLE Ø2.0

| Part No. | Package |
|----------|---------|
| BUB-138 | 1000 |

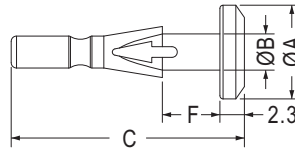

MOUNTING HOLE : ØG

| Part No. | A | B | C | F | G | Package |
|----------|-----|-----|------|-----|-----|---------|
| BUB-136 | 8.8 | 3.4 | 21.9 | 5.4 | 3.5 | 1000 |
| BUB-172 | 8.5 | 4.1 | 22.0 | 4.5 | 4.5 | |

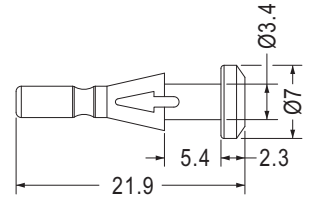

MOUNTING HOLE Ø3.6

• Material: Silicon Rubber

| Part No. | Package |
|----------|---------|
| BUB-219I | 1000 |

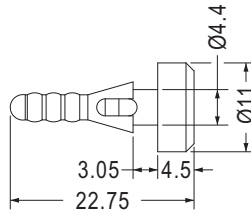

MOUNTING HOLE Ø4.3
THICKNESS 4.0

| Part No. | Package |
|----------|---------|
| BUB-155 | 1000 |

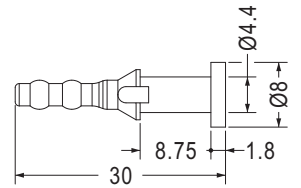

MOUNTING HOLE Ø4.4~Ø4.5

| Part No. | Package |
|----------|---------|
| BUB-196 | 1000 |

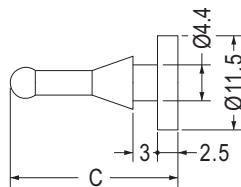

MOUNTING HOLE Ø4.6

| Part No. | C | Package |
|----------|------|---------|
| BUB-90 | 20.5 | 1000 |
| BUB-124 | 40.5 | |

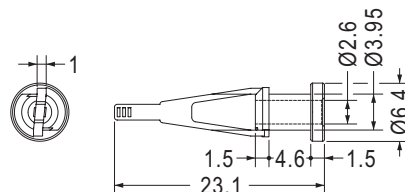

MOUNTING HOLE Ø4.2

| Part No. | Package |
|----------|---------|
| BUB-95 | 1000 |

風扇鉚釘 FAN MOUNT RIVET

用途：用於電腦電源風扇之固定，降低噪音、牢固。
G:為45度硬度，H:為55度硬度



- Material: TPE/TPE (UL)
- G:Hardness is Shore A45
- H:Hardness is Shore A55
- Flame Class: 94V-0
- Color: Black
- Unit: mm

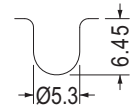
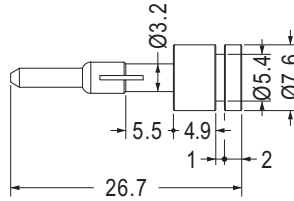

MOUNTING HOLE THICKNESS 0.8

| Part No. | Package |
|----------|---------|
| BUB-139 | 1000 |

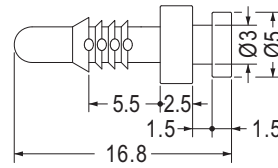

MOUNTING HOLE Ø3.2

| Part No. | Package |
|----------|---------|
| BUB-16.7 | 1000 |

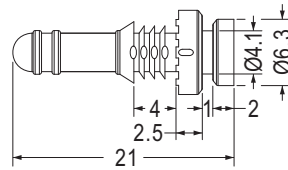

MOUNTING HOLE Ø4.3

| Part No. | Package |
|----------|---------|
| BUB-171 | 1000 |

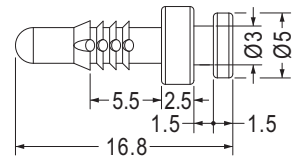

MOUNTING HOLE Ø3.5

| Part No. | Package |
|----------|---------|
| BUB-177 | 1000 |

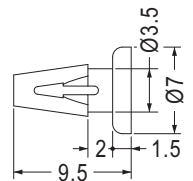

MOUNTING HOLE Ø3.7

| Part No. | Package |
|----------|---------|
| BUB-132 | 500 |

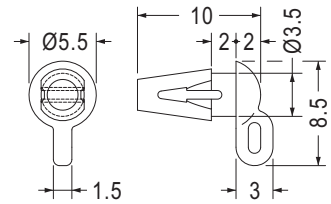

MOUNTING HOLE Ø3.7

| Part No. | Package |
|----------|---------|
| BUB-133 | 500 |



- Material: TPE (UL)
- Flame Class: 94V-0
- Color: Black
- Unit: mm

- Material: TPR
- Color: Black
- Unit: mm

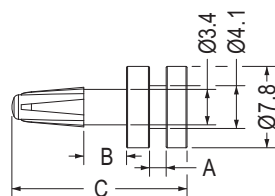

MOUNTING HOLE Ø3.5

| Part No. | A | B | C | Package |
|-----------|-----|------|------|---------|
| BUB-217 | 1.6 | 4.1 | 16.8 | 1000 |
| ★BUB-217L | 1.9 | 5.25 | 18.1 | |

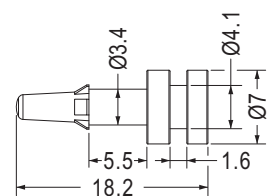

MOUNTING HOLE Ø4.3

| Part No. | Package |
|----------|---------|
| BUB-233 | 1000 |

風扇鉚釘 FAN MOUNT RIVET

用途：用於電腦電源風扇之固定，降低噪音、牢固。



- Material: Silicon Rubber
- Color: Black
- Unit: mm

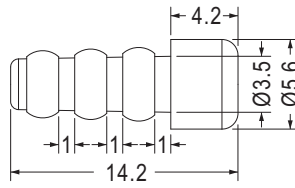

MOUNTING HOLE Ø4.5

| Part No. | Package |
|----------|---------|
| BUB-86I | 1000 |



- Body Material: TPE
- Pin Material: Nylon 66 (UL)
- Flame Class: 94V-2
- Color: Black
- Unit: mm

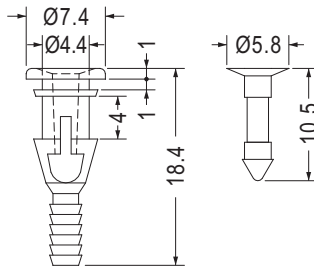

MOUNTING HOLE Ø4.8~Ø5.0

| Part No. | Package |
|----------|---------|
| FSP-1 | 1000 |

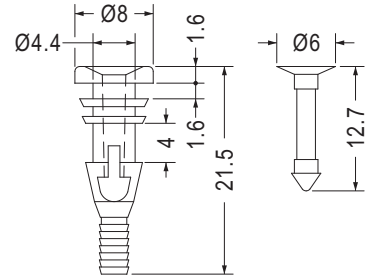

MOUNTING HOLE Ø4.8~Ø5.0

| Part No. | Package |
|----------|---------|
| FSP-2 | 1000 |

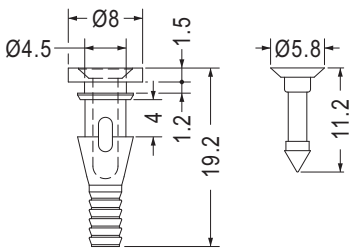

MOUNTING HOLE Ø4.5

| Part No. | Package |
|----------|---------|
| FSP-3 | 1000 |

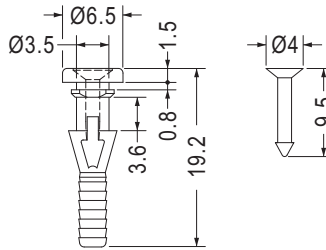

MOUNTING HOLE Ø3.5

| Part No. | Package |
|----------|---------|
| FSP-10 | 1000 |

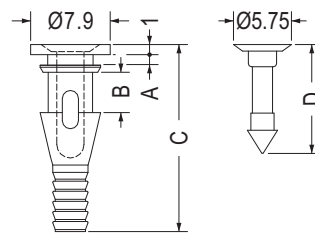

MOUNTING HOLE: ØG

| Part No. | A | B | C | D | G | Package |
|----------|------|-----|-------|------|---------|---------|
| FSP-4 | 1.05 | 3.9 | 18.55 | 10.8 | 4.5~4.7 | 1000 |
| FSP-5 | 0.9 | 3.9 | 14.3 | 10.8 | 4.5~4.7 | |
| FSP-6 | 1.6 | 5.0 | 20.1 | 12.1 | 4.5 | |

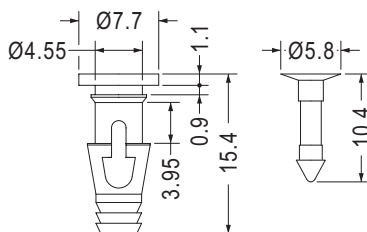

MOUNTING HOLE Ø4.5~Ø4.7

| Part No. | Package |
|----------|---------|
| FSP-9 | 1000 |

塑膠鉚釘 MOUNTING BUTTON

用途：用於風扇鉚釘之固定。

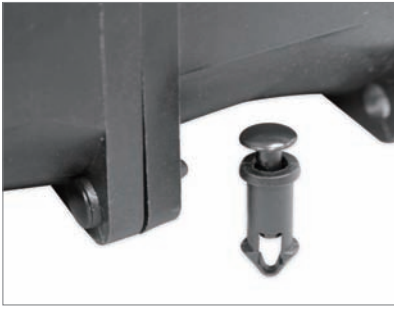

- Material: Nylon 66 (UL)
- Flame Class: 94V-2/94V-0
- Color: Black
- Unit: mm
- Patented (專利品)

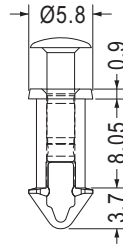

MOUNTING HOLE $\varnothing 4.4\sim\varnothing 4.5$
THICKNESS 8.0

| Part No. | Package |
|----------|---------|
| SRMKA-8 | 1000 |

散熱片扣件 HEAT SINK RIVET

用途：用於兩片零件間之固定。

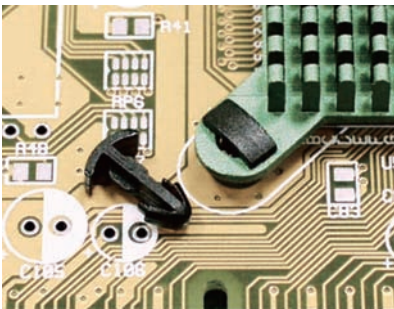

- Material: Nylon 66 (UL)
- Flame Class: 94V-2/94V-0
- Color: Natural/Black
- Unit: mm

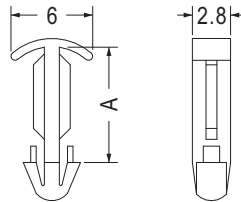

MOUNTING HOLE $\varnothing 3.0$

| Part No. | A | Package |
|----------|-----|---------|
| MBB-6 | 6.0 | 2000 |
| MBB-7 | 7.0 | |
| MBB-8 | 8.0 | |

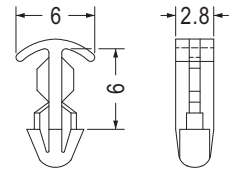

MOUNTING HOLE $\varnothing 3.0$

| Part No. | Package |
|----------|---------|
| MBB-6A | 2000 |

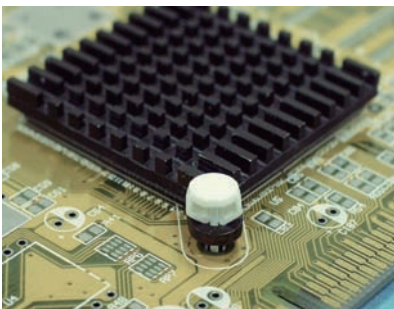

- Material: Nylon 66 (UL)
- Flame Class: 94V-2/94V-0
- Color: Natural/Black
- Unit: mm

用途：用於PC板上與IC散熱片間固定，方便、牢固。

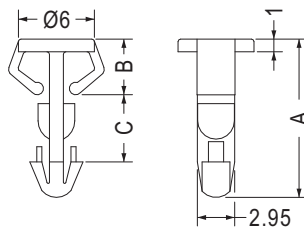

MOUNTING HOLE $\varnothing 3.0$

| Part No. | A | B | C | Package |
|----------|------|-----|-----|---------|
| MCC-1 | 12.5 | 4.4 | 5.3 | 2000 |
| MCC-2 | 12.7 | 5.3 | 4.7 | |
| MCC-3 | 10.3 | 5.0 | 2.5 | |

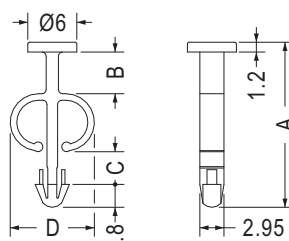

MOUNTING HOLE $\varnothing 3.0$

| Part No. | A | B | C | D | Package |
|----------|------|-----|-----|------|---------|
| MEE-1 | 20.3 | 5.1 | 4.0 | 10.1 | 1000 |
| MEE-2 | 17.0 | 2.5 | 3.4 | 10.3 | |

散熱片扣件 HEAT SINK RIVET

用途：用於PC板上與IC散熱片間固定，方便、牢固。

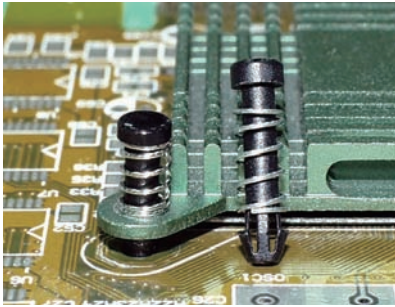

- Material: Nylon 66 (UL)
- Flame Class: 94V-2/94V-0
- Color: Natural/Black
- Unit: mm

- PC板Ø2.3散熱片孔徑建議開Ø2.5
- PC板Ø2.7散熱片孔徑建議開Ø2.9
- PC板Ø2.85散熱片孔徑建議開Ø3.0
- PC板Ø3.0散熱片孔徑建議開Ø3.2
- PC板Ø3.2散熱片孔徑建議開Ø3.4
- PC板Ø3.5散熱片孔徑建議開Ø3.7
- PC板Ø3.8散熱片孔徑建議開Ø4.1
- PC板Ø4.0散熱片孔徑建議開Ø4.2~Ø4.3
- 彈簧尺寸可依客戶訂製

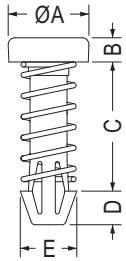

MOUNTING HOLE: ØG

[HSR-14, HSR-29, HSR-55, HSR-91]

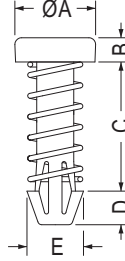

MOUNTING HOLE: ØG

Applications: Use on PC Boards and affix Heat Sinks, stable and easy to use.

- PC Boards Ø 2.3, suggests for a Heat Sink of Ø 2.5 in diameter.
- PC Boards Ø 2.7, suggests for a Heat Sink of Ø 2.9 in diameter.
- PC Boards Ø 2.85, suggests for a Heat Sink of Ø 3.0 in diameter.
- PC Boards Ø 3.0, suggests for a Heat Sink of Ø 3.2 in diameter.
- PC Boards Ø 3.2, suggests for a Heat Sink of Ø 3.4 in diameter.
- PC Boards Ø 3.5, suggests for a Heat Sink of Ø 3.7 in diameter.
- PC Boards Ø 3.8, suggests for a Heat Sink of Ø 4.1 in diameter.
- PC Boards Ø 4.0, suggests for a Heat Sink of Ø 4.2 - 4.3 in diameter.
- Custom spring sizes are available upon request.

| Part No. | A | B | C | D | E | G | Package |
|----------|------|------|-------|-----|-----|-----|---------|
| HSR-4 | 4.3 | 1.5 | 11.5 | 2.5 | 4.3 | 3.0 | 1000 |
| HSR-6 | 6.4 | 1.5 | 8.7 | 2.5 | 4.3 | 3.0 | |
| HSR-6S | 6.35 | 1.5 | 8.7 | 2.5 | 4.0 | 3.0 | |
| HSR-7 | 6.4 | 1.5 | 10.6 | 2.5 | 4.3 | 3.0 | |
| HSR-9 | 6.4 | 1.5 | 11.5 | 2.5 | 4.4 | 3.0 | |
| HSR-10 | 5.0 | 1.75 | 8.3 | 2.5 | 4.3 | 3.0 | |
| HSR-11 | 6.4 | 2.75 | 21.0 | 2.5 | 4.3 | 3.0 | |
| HSR-12 | 5.5 | 1.5 | 8.7 | 3.6 | 4.0 | 3.0 | |
| HSR-13 | 6.2 | 1.0 | 7.8 | 2.5 | 4.2 | 3.0 | |
| HSR-14 | 4.6 | 5.9 | 13.0 | 3.5 | 4.2 | 3.0 | |
| HSR-16 | 6.3 | 1.5 | 11.5 | 2.1 | 4.2 | 3.0 | |
| HSR-23 | 6.4 | 1.5 | 11.4 | 2.6 | 4.3 | 3.0 | |
| HSR-24 | 5.5 | 1.5 | 14.0 | 2.8 | 4.1 | 3.0 | |
| HSR-25 | 5.5 | 1.6 | 11.4 | 3.0 | 4.0 | 3.0 | |
| HSR-26 | 6.4 | 1.5 | 11.5 | 2.5 | 4.8 | 3.5 | |
| HSR-29 | 6.4 | 0.9 | 9.5 | 3.3 | 4.0 | 3.0 | |
| HSR-30 | 5.0 | 1.75 | 12.32 | 2.5 | 4.3 | 3.0 | |
| HSR-31 | 6.4 | 1.5 | 11.4 | 2.5 | 4.5 | 3.0 | |
| HSR-32 | 5.5 | 1.5 | 9.0 | 1.9 | 3.6 | 3.0 | |
| HSR-33 | 6.4 | 1.5 | 11.4 | 2.5 | 4.8 | 3.5 | |
| HSR-34 | 6.0 | 1.9 | 17.6 | 2.5 | 4.2 | 3.0 | |
| HSR-35 | 6.2 | 1.0 | 9.0 | 2.5 | 4.3 | 3.0 | |
| HSR-41 | 5.5 | 1.5 | 10.0 | 2.5 | 4.3 | 3.0 | |
| HSR-42 | 5.5 | 1.5 | 12.0 | 2.5 | 4.3 | 3.0 | |
| HSR-44 | 5.5 | 1.5 | 9.0 | 3.5 | 4.3 | 3.0 | |
| HSR-45 | 6.5 | 1.5 | 11.1 | 3.5 | 5.4 | 4.0 | |
| HSR-49 | 6.3 | 0.8 | 5.7 | 2.1 | 4.2 | 3.0 | |
| HSR-50 | 6.2 | 1.0 | 7.0 | 2.5 | 4.3 | 3.0 | |

| Part No. | A | B | C | D | E | G | Package |
|----------|-----|-----|-------|------|------|------|---------|
| HSR-51 | 8.0 | 1.6 | 16.5 | 3.3 | 5.5 | 4.0 | 1000 |
| HSR-53 | 5.5 | 1.0 | 7.4 | 2.1 | 4.2 | 3.0 | |
| HSR-55 | 6.0 | 1.8 | 9.6 | 2.5 | 4.0 | 3.0 | |
| HSR-56 | 6.5 | 1.5 | 11.1 | 3.5 | 5.15 | 4.0 | |
| HSR-57 | 5.5 | 0.8 | 6.6 | 2.1 | 4.2 | 3.0 | |
| HSR-61 | 4.7 | 1.2 | 12.7 | 2.0 | 3.6 | 2.7 | |
| HSR-62 | 6.3 | 1.5 | 25.5 | 2.7 | 4.0 | 3.0 | |
| HSR-64 | 6.4 | 1.5 | 10.6 | 2.5 | 4.3 | 3.0 | |
| HSR-65 | 5.5 | 1.5 | 9.0 | 1.9 | 3.8 | 3.2 | |
| HSR-66 | 6.5 | 1.5 | 22.7 | 3.85 | 5.35 | 4.0 | |
| HSR-68 | 6.2 | 1.2 | 11.0 | 1.5 | 4.3 | 3.0 | |
| HSR-72 | 5.5 | 1.5 | 11.0 | 1.9 | 3.6 | 3.0 | |
| HSR-73 | 8.0 | 1.5 | 15.85 | 2.7 | 5.5 | 4.0 | |
| HSR-83 | 5.8 | 1.5 | 17.0 | 1.7 | 4.3 | 3.0 | |
| HSR-85 | 8.0 | 1.5 | 15.8 | 4.0 | 5.5 | 4.0 | |
| HSR-91 | 4.7 | 1.2 | 11.8 | 2.0 | 3.6 | 2.7 | |
| HSR-93 | 6.4 | 1.6 | 12.7 | 2.8 | 4.3 | 3.0 | |
| HSR-95 | 8.0 | 1.6 | 15.5 | 3.3 | 5.3 | 3.8 | |
| HSR-96 | 6.4 | 1.8 | 14.0 | 3.3 | 4.0 | 3.0 | |
| HSR-97 | 6.2 | 1.2 | 13.5 | 1.3 | 4.3 | 3.0 | |
| HSR-98 | 5.5 | 0.8 | 8.4 | 2.1 | 4.2 | 3.0 | |
| HSR-110 | 6.2 | 1.0 | 7.4 | 2.5 | 4.3 | 3.05 | |
| HSR-112 | 6.2 | 1.2 | 11.0 | 2.5 | 4.3 | 3.05 | |
| HSR-118 | 6.4 | 1.5 | 12.8 | 2.5 | 4.3 | 3.05 | |
| HSR-120 | 4.3 | 1.5 | 11.5 | 3.5 | 4.3 | 3.05 | |
| HSR-121 | 6.4 | 1.5 | 9.9 | 2.5 | 4.0 | 2.85 | |
| HSR-128 | 4.7 | 1.2 | 12.4 | 1.5 | 3.1 | 2.3 | |

散熱片扣件 HEAT SINK RIVET

用途：用於PC板上與IC散熱片間固定，方便、牢固。



- Material: Nylon 66 (UL)
- Flame Class: 94V-2/94V-0
- Color: Natural/Black
- Unit: mm

- PC板Ø3.0散熱片孔徑建議開Ø3.2
- PC板Ø3.5散熱片孔徑建議開Ø3.7
- PC板Ø4.0散熱片孔徑建議開Ø4.2-Ø4.3
- 彈簧尺寸可依客戶訂製

Applications: Use on PC Boards and affix Heat Sinks, stable and easy to use.

- PC Boards Ø 3.0, suggests for a Heat Sink of Ø 3.2 in diameter
- PC Boards Ø 3.5, suggests for a Heat Sink of Ø 3.7 in diameter
- PC Boards Ø 4.0, suggests for a Heat Sink of Ø 4.2 - 4.3 In diameter
- Custom spring sizes are available upon request

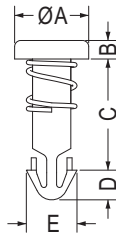

MOUNTING HOLE: ØG

| Part No. | A | B | C | D | E | G | Package |
|----------|-----|-----|------|-----|-----|-----|---------|
| HSR-12.7 | 6.4 | 1.6 | 12.7 | 3.2 | 4.2 | 3.0 | 1000 |
| HSR-38 | 6.0 | 1.5 | 9.0 | 2.4 | 4.1 | 3.2 | |
| HSR-60 | 6.3 | 0.8 | 5.7 | 2.7 | 4.2 | 3.0 | |

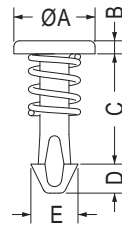

MOUNTING HOLE: ØG

| Part No. | A | B | C | D | E | G | Package |
|----------|-----|-----|------|-----|-----|-----|---------|
| HSR-37 | 5.0 | 1.0 | 10.0 | 2.0 | 2.0 | 1.5 | 1000 |
| HSR-39 | 5.6 | 1.2 | 12.7 | 2.0 | 3.1 | 2.3 | |
| HSR-40 | 4.7 | 1.2 | 12.4 | 2.0 | 3.1 | 2.3 | |
| HSR-48 | 5.6 | 0.9 | 7.6 | 2.1 | 3.3 | 2.2 | |
| HSR-54 | 5.6 | 0.9 | 11.6 | 2.0 | 3.3 | 2.2 | |
| HSR-67 | 5.0 | 1.0 | 10.0 | 2.0 | 2.2 | 1.7 | |
| HSR-71 | 4.7 | 1.2 | 12.4 | 1.5 | 3.1 | 2.3 | |
| HSR-89 | 4.5 | 0.9 | 7.7 | 2.0 | 3.3 | 2.2 | |

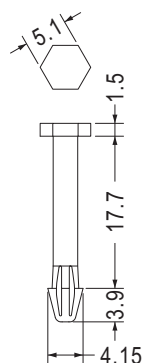

MOUNTING HOLE Ø3.0
HOLE HEAT SINK Ø3.2-Ø3.4

| Part No. | Package |
|----------|---------|
| HSR-103 | 1000 |

散熱片扣件 HEAT SINK RIVET



- Material: Nylon 66 (UL)
- Flame Class: 94V-2/94V-0
- Color: Natural/Black
- Unit: mm

用途：用於PC板上與IC散熱片間固定，方便、牢固。

- PC板Ø3.0散熱片孔徑建議開Ø3.2

Applications: Use on PC Boards and affix Heat Sinks, stable and easy to use.

- PC Boards Ø 3.0, suggests for a Heat Sink of Ø 3.2 in diameter

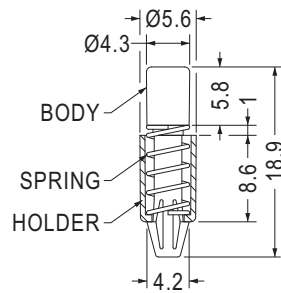

MOUNTING HOLE Ø3.0
HOLE IN HEAT SINK Ø3.2

| Part No. | Package |
|----------|---------|
| HSR-1 | 1000 |

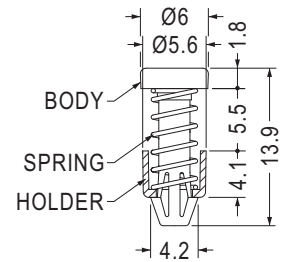

MOUNTING HOLE Ø3.0
THICKNESS 1.2~1.7

| Part No. | Package |
|----------|---------|
| HSR-2 | 1000 |

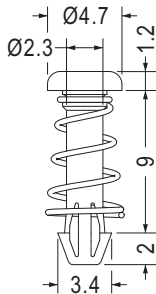

MOUNTING HOLE Ø2.5
HOLE IN HEAT SINK Ø2.7

| Part No. | Package |
|----------|---------|
| HSR-36 | 1000 |

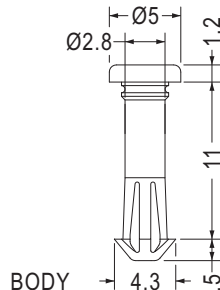

MOUNTING HOLE Ø3.05
HOLE IN HEAT SINK Ø3.2

| Part No. | Package |
|----------|---------|
| HSR-109 | 1000 |

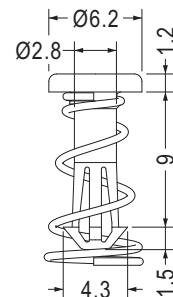

MOUNTING HOLE Ø3.0

| Part No. | Package |
|------------|---------|
| HSR-74-201 | 1000 |

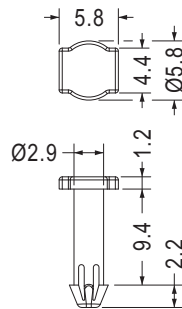

MOUNTING HOLE Ø3.0
HOLE IN HEAT SINK Ø3.2

| Part No. | Package |
|----------|---------|
| HSR-90 | 1000 |

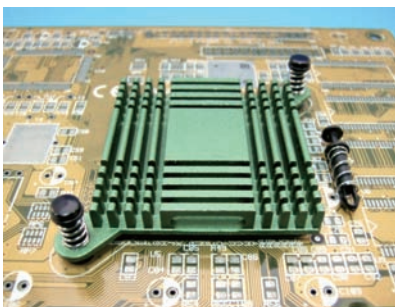

MOUNTING HOLE Ø3.5
THICKNESS 1.6

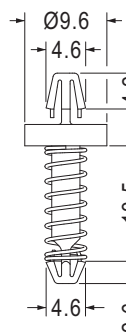

MOUNTING HOLE Ø3.5

| Part No. | Package |
|----------|---------|
| HSR-58 | 1000 |

MOUNTING HOLE Ø3.3
THICKNESS 1.6

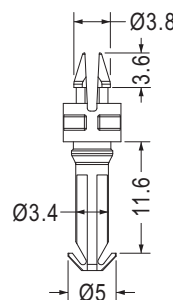

MOUNTING HOLE Ø4.0
THICKNESS 0.8~1.0

| Part No. | Package |
|----------|---------|
| HSRD-2 | 1000 |

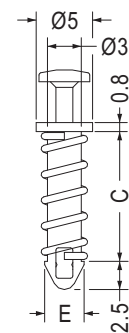

MOUNTING HOLE Ø3.0

| Part No. | C | E | Package |
|-----------|------|-----|---------|
| SRMK-8.5 | 8.5 | 3.7 | 1000 |
| SRMK-11.5 | 11.5 | 3.5 | |

插銷 PIN

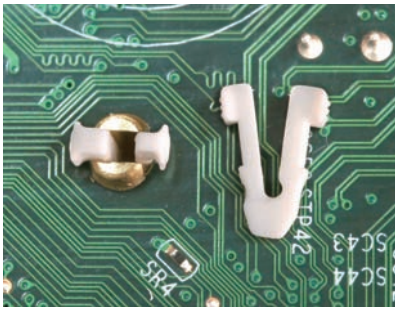

- Material: Nylon 66 (UL)
- Flame Class: 94V-2/94V-0
- Color: Natural/White/Black
- Unit: mm
- Patented (專利品)

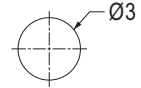
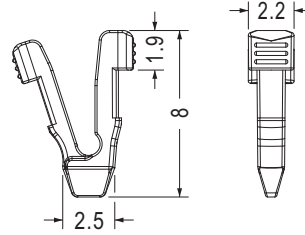

RECOMMEND MOUNTION HOLE
RECOMMEND THICKNESS 2.0

| Part No. | Package |
|----------|---------|
| MBTA-1 | 2000 |

用途：加強散熱片銅插銷之固定，避免震動脫落。

喇叭座 SPEAKER HOLDER



- Material: Nylon 66 (UL)
- Flame Class: 94V-2/94V-0
- Color: Natural/Black
- Unit: mm

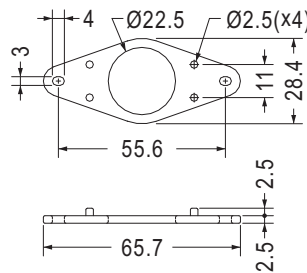

| Part No. | Package |
|----------|---------|
| SPK-1 | 250 |

用途：將Ø50喇叭固定於機板上。

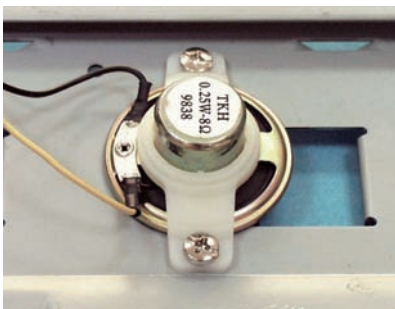

- Material: Nylon 66 (UL)
- Flame Class: 94V-2/94V-0
- Color: Natural/Black
- Unit: mm

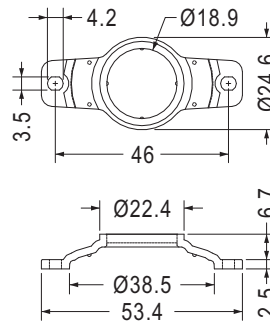

| Part No. | Package |
|----------|---------|
| SPK-2 | 250 |

用途：將Ø38喇叭固定於機板上。

喇叭箱扣 SPEAKER BOX BUCKLE



- Body Material: TPE
- Pin Material: Nylon 66 (UL)
- Flame Class: 94V-2/94V-0
- Color: Black
- Unit: mm

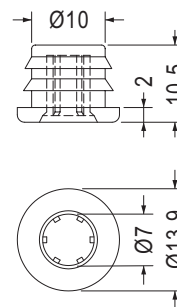

BODY
MOUNTING HOLE Ø10.5
THICKNESS 2.5

| Part No. | Package |
|----------|---------|
| SPLK-1FA | 500 |

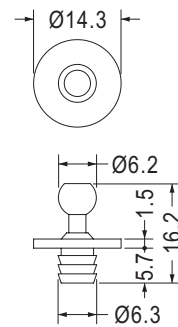

PIN
MOUNTING HOLE Ø6.1
THICKNESS 6.4

| Part No. | Package |
|----------|---------|
| SPLK-1FB | 500 |

用途：固定音箱外蓋用。

喇叭箱扣 SPEAKER BOX BUCKLE

用途：固定音箱外蓋用。



- Body Material: TPU
- Pin Material: Nylon 66 (UL)
- Flame Class: 94V-2/94V-0
- Color: Black
- Unit: mm

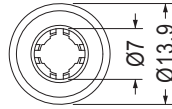
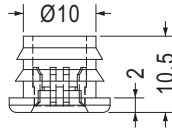

MOUNTING HOLE $\varnothing 10.5$
THICKNESS 2.5

| Part No. | Package |
|----------|---------|
| SPLK-2FA | 500 |

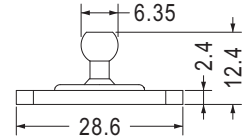
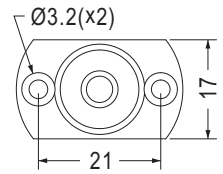

PIN

| Part No. | Package |
|----------|---------|
| SPLK-2FB | 500 |

門扣擋銷 DOOR LOCK TIP

用途：用於面板固定用。



- Body Material: POM
- Pin Material: Nylon 66 (UL)
- Flame Class: 94V-2/94V-0
- Color: Black
- Unit: mm

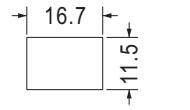
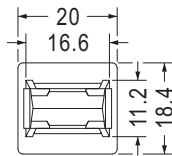

MOUNTING HOLE
THICKNESS 1.6~1.8

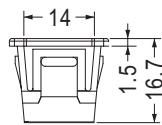

門扣本體
DOOR LOCK BODY

| Part No. | Package |
|----------|---------|
| DTTL-1A | 500 |

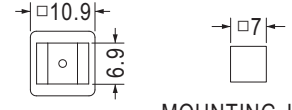

MOUNTING HOLE
THICKNESS 1.2~1.5

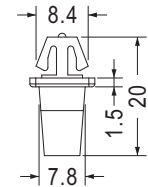

PIN

| Part No. | Package |
|----------|---------|
| DTTL-1B | 500 |

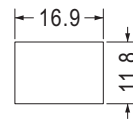
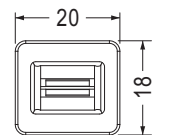

MOUNTING HOLE
THICKNESS 0.8~1.2

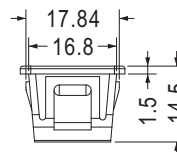

門扣本體
DOOR LOCK BODY

| Part No. | Package |
|----------|---------|
| DTTL-3A | 500 |

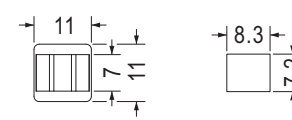

MOUNTING HOLE
THICKNESS 0.8~1.2

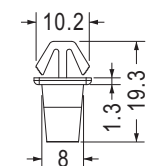

PIN

| Part No. | Package |
|----------|---------|
| DTTL-3B | 500 |

門扣擋銷 DOOR LOCK TIP

用途：用於面板固定用。



- Material: Nylon 66 (UL)
- Flame Class: 94V-2/94V-0
- Color: Natural
- Unit: mm

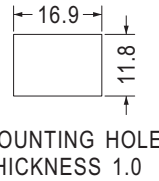
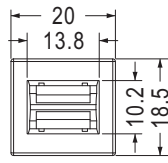

MOUNTING HOLE THICKNESS 1.0

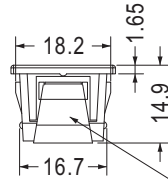

【 DTLL-7AF 】

CLAMP STEEL ZINC PLATED

- Material: POM

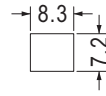
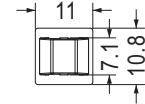

MOUNTING HOLE THICKNESS 0.8~1.2

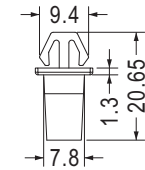

【 DTLL-7B 】

| Part No. | Part No. | Package |
|-----------------|----------|---------|
| DTTL-7 | DTTL-7AF | 250 |
| | DTTL-7B | |
| 此為子母包:內容物包含右方零件 | | |



- Material: Nylon 66 (UL)
- Flame Class: 94V-2/94V-0
- Color: Natural/Black
- Unit: mm

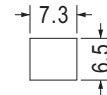
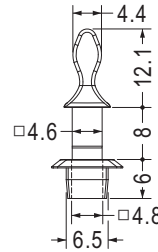
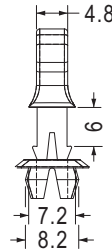

MOUNTING HOLE THICKNESS 0.8~1.5

| Part No. | Package |
|----------|---------|
| DTTL-4 | 1000 |

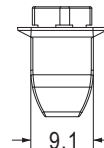
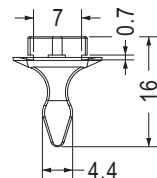

MOUNTING HOLE THICKNESS 0.8

| Part No. | Package |
|----------|---------|
| DTTL-5B | 500 |

固定扣 SNAP LATCH

用途：固定於機器上，牢固結合不脫落。



- Material: Nylon 66 (UL)
- Flame Class: 94V-2/94V-0
- Color: Natural/Black
- Unit: mm

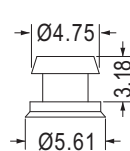
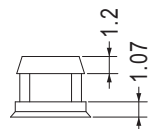

| Part No. | Package |
|----------|---------|
| LO-6052A | 1000 |

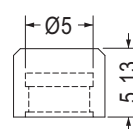
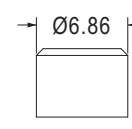

| Part No. | Package |
|----------|---------|
| LO-6052B | 1000 |

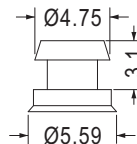
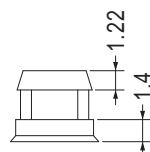

| Part No. | Package |
|----------|---------|
| LO-6053A | 1000 |

固定扣 SNAP LATCH

用途：固定於機器上，牢固結合不脫落。



- Material: Nylon 66 (UL)
- Flame Class: 94V-2/94V-0
- Color: Natural/Black
- Unit: mm

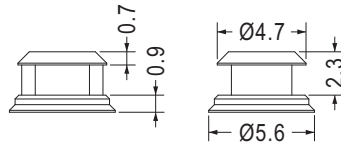

| Part No. | Package |
|----------|---------|
| LO-6055A | 1000 |

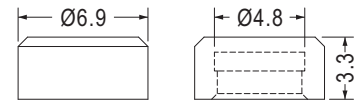

| Part No. | Package |
|----------|---------|
| LO-6055B | 1000 |

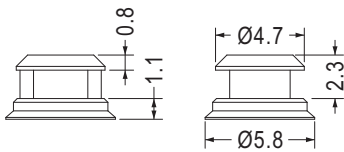

| Part No. | Package |
|----------|---------|
| LO-6056A | 1000 |

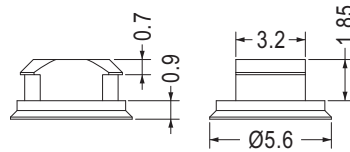

| Part No. | Package |
|----------|---------|
| LO-6057A | 1000 |

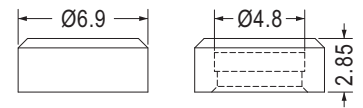

| Part No. | Package |
|----------|---------|
| LO-6057B | 1000 |

零件座 PARTS HOUSING

用途：用於零件座。

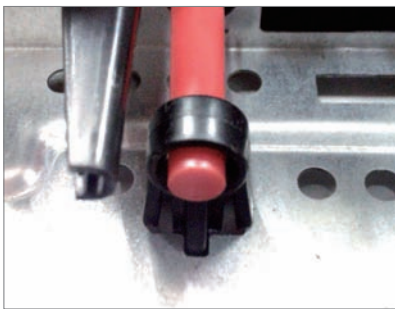

- Material: PS
- Color: Black
- Unit: mm

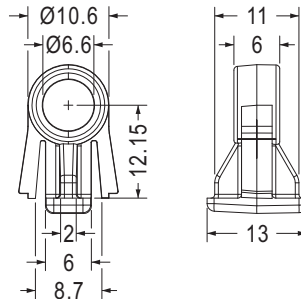

| Part No. | Package |
|----------|---------|
| EMU-5 | 1000 |

門扣 DOOR LOCK

用途：用於機器之開關門扣，方便機器門之開與關。



- Material: Nylon 66 (UL)
- Flame Class: 94V-2
- SPRING Material: SWP/Nickel Plated
- Color: Black
- Unit: mm

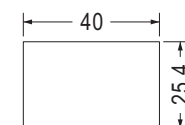
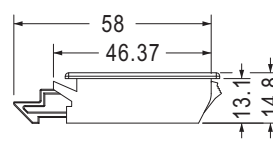
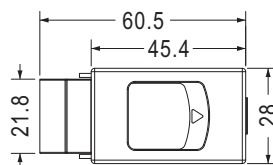

MOUNTING HOLE THICKNESS 0.8~1.0



| Part No. | Package |
|----------|---------|
| DTCL-3F | 1000 |

門扣 DOOR LOCK

用途：用於機器之開關門扣，方便機器門之開與關。

- Catcher Material: Nylon 66 (UL)/94V-2
- Case Material: POM (UL)/94HB
- Color: Black
- Unit: mm

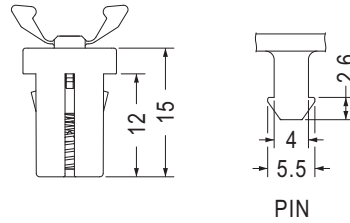
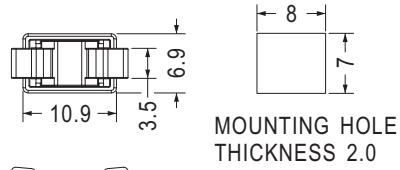

| Part No. | Package |
|----------|---------|
| DT-1 | 500 |

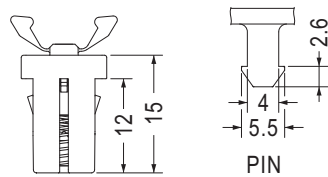
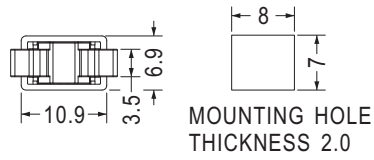

| Part No. | Package |
|----------|---------|
| DT-18 | 500 |

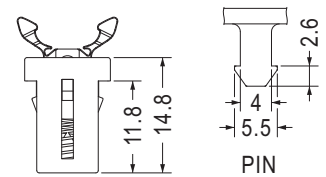
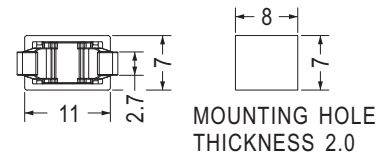

| Part No. | Package |
|----------|---------|
| DT-51 | 500 |

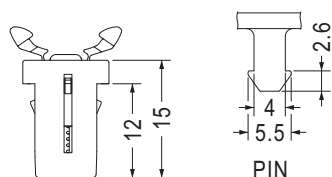
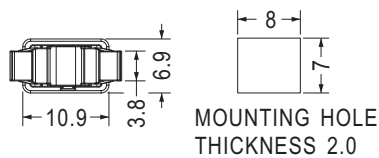

| Part No. | Package |
|----------|---------|
| DT-16 | 500 |

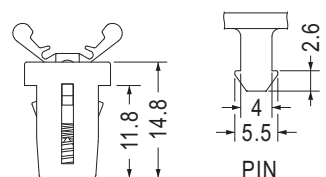
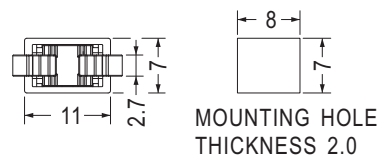

| Part No. | Package |
|----------|---------|
| DT-4 | 500 |

門扣 DOOR LOCK

用途：用於機器之開關門扣，方便機器門之開與關。

- Catcher Material: Nylon 66 (UL)/94V-2
- Case Material: POM (UL)/94HB
- Color: Black
- Unit: mm

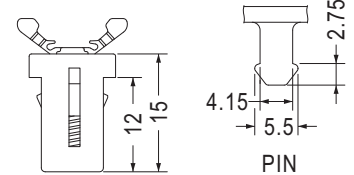
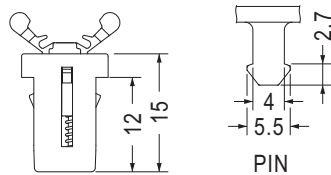
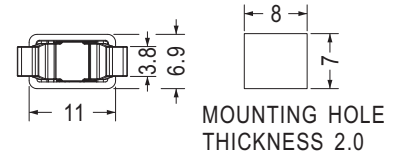
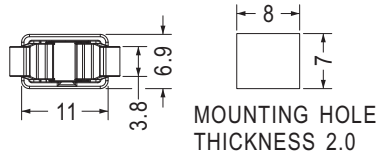

| Part No. | Package |
|----------|---------|
| DT-19 | 500 |

| Part No. | Package |
|----------|---------|
| DT-21 | 500 |

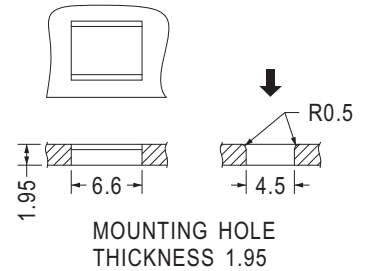
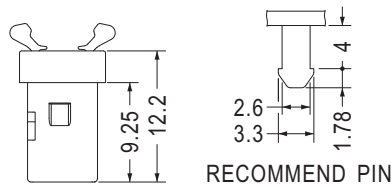
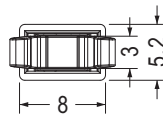

| Part No. | Package |
|----------|---------|
| DT-22 | 500 |

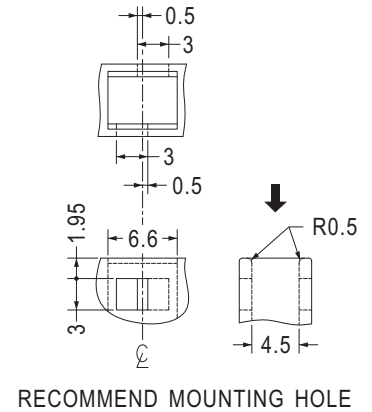
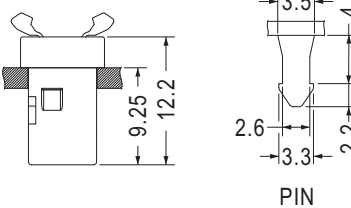
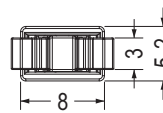

| Part No. | Package |
|----------|---------|
| DT-25 | 500 |

門扣 DOOR LOCK

用途：用於機器之開關門扣，方便機器門之開與關。



- Catcher Material: Nylon 66 (UL)/94V-2
- Case Material: POM (UL)/94HB
- Color: Black
- Unit: mm

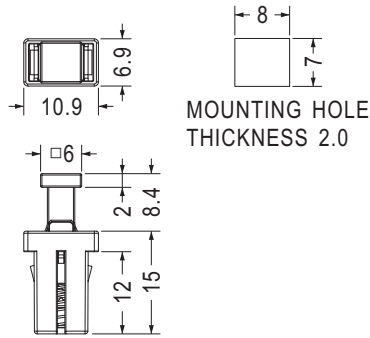

| Part No. | Package |
|----------|---------|
| DT-14 | 500 |

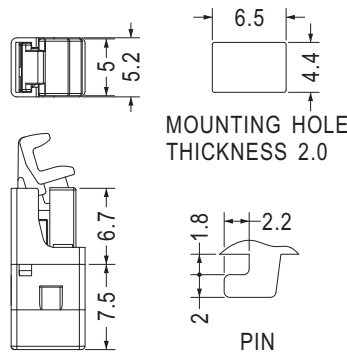

| Part No. | Package |
|----------|---------|
| DT-12 | 500 |



- Material: Nylon 66 (UL)
- Flame Class: 94V-2/94V-0
- Color: Black
- Unit: mm

用途：可配合DT-22之門扣，方便機器門之開與關。

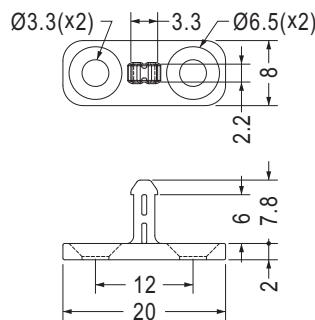

| Part No. | Package |
|----------|---------|
| DTA-4 | 500 |



- Material: ABS (UL)
- Flame Class: 94HB
- Color: Black
- Unit: mm

用途：可配合DT-1之門扣，方便機器門之開與關。

- Material: Nylon 66 (UL)
- Flame Class: 94V-2/94V-0

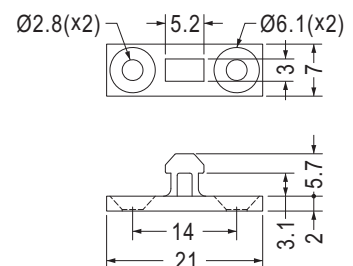
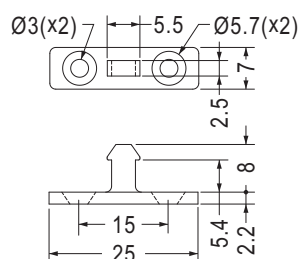

| Part No. | Package |
|----------|---------|
| DTA-1 | 1000 |

| Part No. | Package |
|----------|---------|
| DTA-3 | 500 |

門扣 DOOR LOCK

用途：用於機器之開關門扣，方便機器門之開與關。



- Material: Nylon 66 (UL)
- Flame Class: 94V-2/94V-0
- Color: Black
- Unit: mm

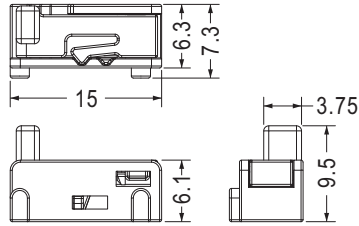

| Part No. | Package |
|----------|---------|
| DT-50 | 500 |



- Material: Nylon 66 (UL)
- Flame Class: 94V-2/94V-0
- Color: Black
- Unit: mm

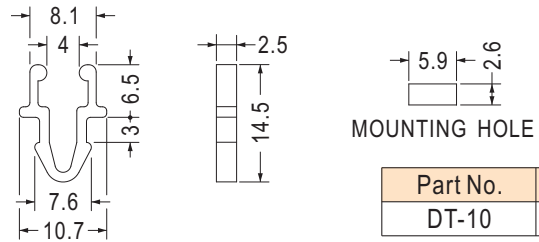

| Part No. | Package |
|----------|---------|
| DT-10 | 2000 |



- Material: Nylon 66 (UL)
- Flame Class: 94V-2/94V-0
- Color: Black
- Unit: mm

用途：用於機器之合鈕，方便機器門之開與關。

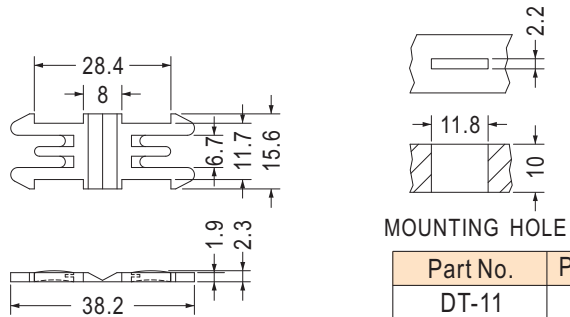

| Part No. | Package |
|----------|---------|
| DT-11 | 500 |



- Material: Nylon 66 (UL)
- Flame Class: 94V-2/94V-0
- Color: Black
- Unit: mm

用途：用於機器之開關門扣，方便機器門之開與關。

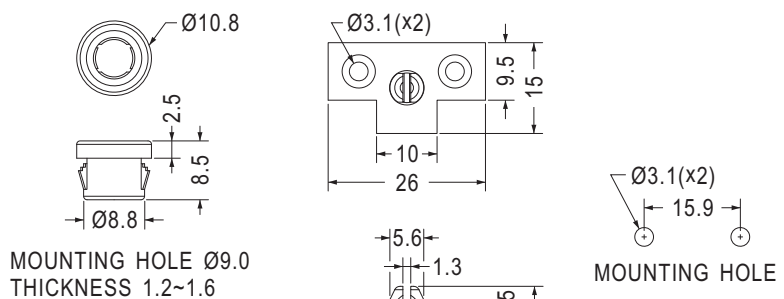

| Part No. | Package |
|----------|---------|
| DT-48A | 1000 |

| Part No. | Package |
|----------|---------|
| DT-48B | 1000 |

門扣擋銷 DOOR LOCK TIP

用途：用於機器之開關門扣，方便機器門之開與關。



- Material: Nylon 66 (UL)
- Flame Class: 94V-2/94V-0
- Color: Natural/Black
- Unit: mm

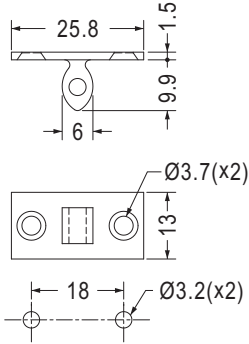

MOUNTING HOLE

| Part No. | Package |
|----------|---------|
| DTA-42 | 500 |

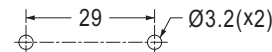
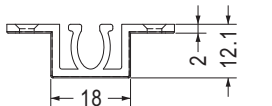
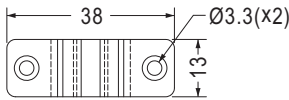

MOUNTING HOLE

- Material: POM
- Color: Natural

| Part No. | Package |
|----------|---------|
| DT-49 | 500 |

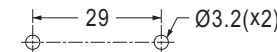
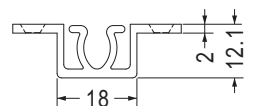
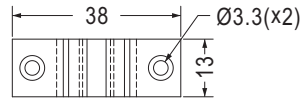

MOUNTING HOLE

- Material: POM (UL)
- Flame Class: 94HB
- Color: Natural

| Part No. | Package |
|----------|---------|
| DT-42 | 500 |



- Material: ABS (UL)
- Flame Class: 94HB
- Color: Natural
- Unit: mm

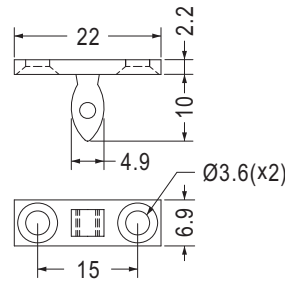

門扣擋梢
DOOR LOCK PIN

| Part No. | Package |
|----------|---------|
| DT-45A | 500 |

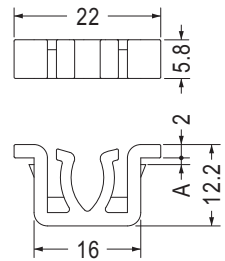

門扣本體
DOOR LOCK BODY

| Part No. | A | Package |
|----------|-----|---------|
| DT-45B | 1.0 | 500 |
| DT-45BL | 1.1 | |



- Material: POM (UL)
- Flame Class: 94HB
- Color: Natural
- Unit: mm

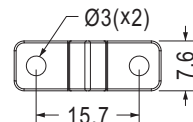
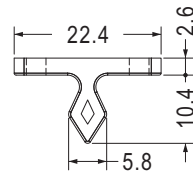

| Part No. | Package |
|----------|---------|
| DT-46A | 500 |

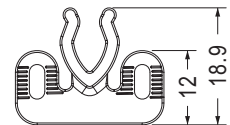
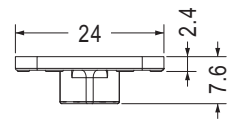

| Part No. | Package |
|----------|---------|
| DT-46B | 500 |

門扣擋銷 DOOR LOCK TIP



- Material: Nylon 66 (UL)
- Flame Class: 94V-2/94V-0
- Color: Natural/Black
- Unit: mm

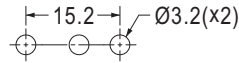
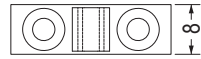
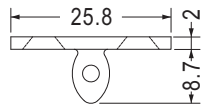

MOUNTING HOLE

| Part No. | Package |
|----------|---------|
| DT-43A | 500 |

用途：用於面板固定用。

- Material: POM
- Color: Natural
- Unit: mm

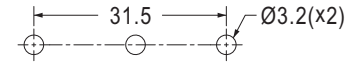
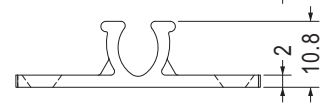
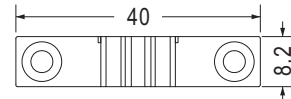

MOUNTING HOLE

| Part No. | Package |
|----------|---------|
| DT-43B | 500 |

門扣 DOOR LOCK



- Material: Nylon 66 (UL)
- Flame Class: 94V-2/94V-0
- Color: Natural/Black
- Unit: mm

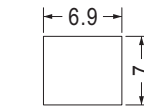
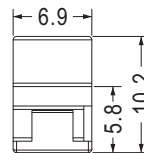
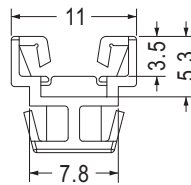

MOUNTING HOLE
THICKNESS 2.0

| Part No. | Package |
|----------|---------|
| DT-47B | 1000 |

用途：用於機器之開關門扣，方便機器門之開與關，可配合DTA-1使用。

彈簧固定座 SPRING POSITION MOUNT



- Material: Nylon 66 (UL)
- Flame Class: 94V-2/94V-0
- Position Pin Material: POM
- Color: Black
- Unit: mm
- Patented (專利品)

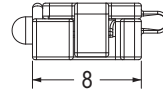
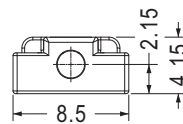
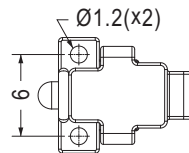

用途：用於旋轉機構角度定位。

| Part No. | Part No. | Package |
|----------|----------|---------|
| DTB-1F | DTB-1A | 1000 |
| | DTB-1B | |
| | SPG-504 | |

磁鐵門扣 MAGNET DOOR LOCK



- Material: Nylon 66 (UL)
- Flame Class: 94V-2/94V-0
- Clip Material: SPCC
- Color: Black
- Unit: mm

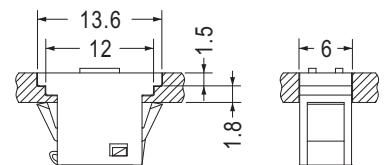
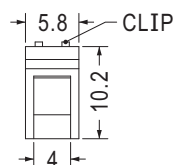
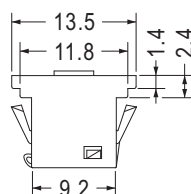

MOUNTING HOLE

| Part No. | Package |
|----------|---------|
| DTM-1 | 1000 |

用途：用於機器之開關門扣磁性強，方便機器門之開與關。

磁鐵門扣 MAGNET DOOR LOCK

用途：用於機器之開關門扣磁性強，方便機器門之開與關。



- Material: Nylon 66 (UL)
- Flame Class: 94V-2/94V-0
- Clip Material: SPCC
- Color: Black
- Unit: mm

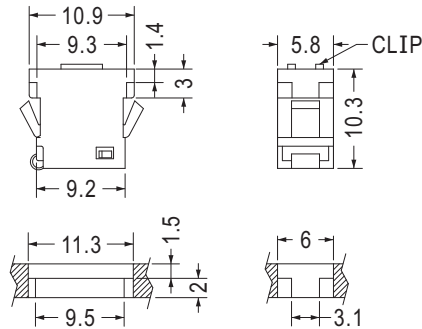

| Part No. | Package |
|----------|---------|
| DTM-2 | 1000 |

MOUNTING HOLE

旋轉型門扣 DOOR LOCK

用途：固定於兩片鐵板，一般用於機器的門扣，拆卸方便。



- Material: Nylon 66 (UL)
- Flame Class: 94V-2/94V-0
- Color: Black
- Unit: mm

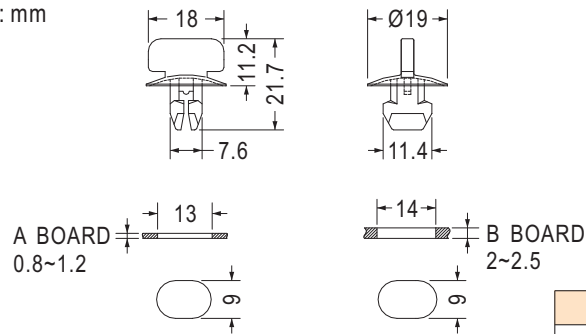

| Part No. | Package |
|----------|---------|
| TF-1 | 200 |

MOUNTING HOLE

十字型插件式固定器 PLUG-IN SWITCH CROSS TYPE

用途：用於零件的扣件。



- Material: POM
- Color: Black
- Unit: mm

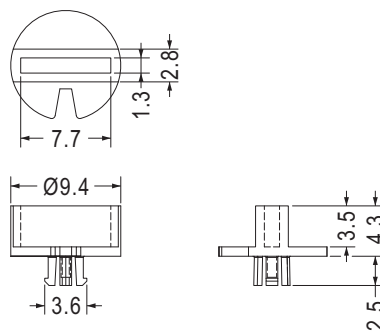

| Part No. | Package |
|----------|---------|
| EM-349 | 1000 |

軌道固定器 RAIL MOUNT

用途：用於軌道的固定。



- Material: Nylon 66 (UL)
- Flame Class: 94V-2/94V-0
- Color: Natural/Black
- Unit: mm

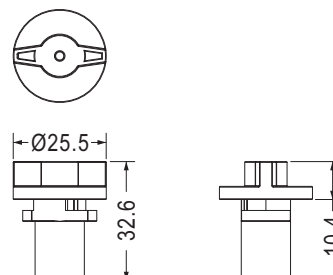

| Part No. | Package |
|----------|---------|
| EM-710 | 100 |

固定扣 SNAP LATCH



- Material: PC (UL)
- Flame Class: 94V-2
- Color: Black
- Unit: mm

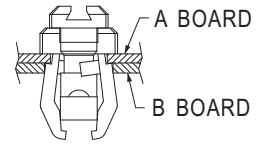
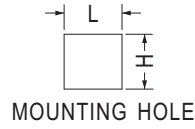
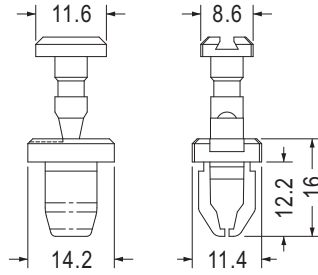

| Part No. | Package |
|----------|---------|
| TFA-2 | 500 |

| | |
|---------|--|
| A Board | MOUNTING HOLE (LxH): 9x9 THICKNESS: 1.2~1.5 |
| B Board | MOUNTING HOLE (LxH): 9.5x9 THICKNESS: 1.2~2.5 |

用途：固定於兩片鐵板，一般用於機器的門扣，拆卸方便。

螺絲固定座 PLASTIC CONICAL ANCHORS



- Material: Nylon 66 (UL)
- Flame Class: 94V-2/94V-0
- Color: Natural/Black
- Unit: mm
- Drill Size: 3/16(Ø4.8)

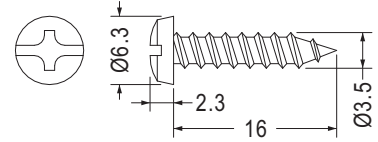
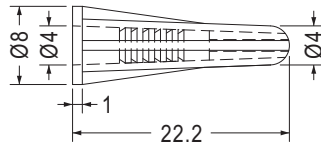

| Part No. | Color | Package |
|----------|---------|---------|
| PCA-1 | Natural | 1000 |
| PCA-1(R) | Red | |

- Material: Steel
- Finish: Nickel Plated

| Part No. | Package |
|----------|---------|
| STP-3.5 | 2000 |

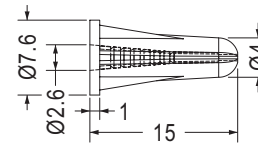
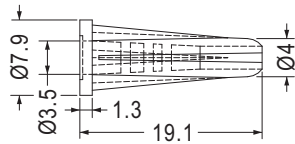
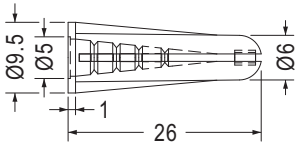

- Drill Size: Ø6.3

| Part No. | Package |
|----------|---------|
| PCA-4 | 1000 |

| Part No. | Package |
|----------|---------|
| PCA-6 | 1000 |

| Part No. | Package |
|----------|---------|
| PCA-8 | 1000 |

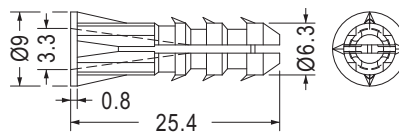

- Material: PP
- Color: Black/Gray
- Drill Size: Ø6.3

| Part No. | Package |
|----------|---------|
| PCA-2 | 1000 |

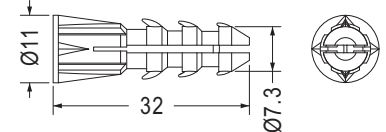

- Material: PE
- Color: Gray
- Drill Size: Ø7.3

| Part No. | Package |
|----------|---------|
| ★PCA-12 | 1000 |

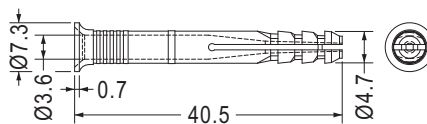

- Drill Size: Ø4.8

| Part No. | Package |
|----------|---------|
| PCA-5 | 1000 |

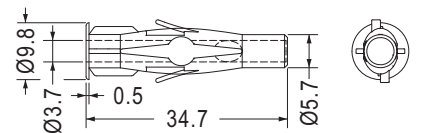

- Color: Natural/Black/Gray
- Drill Size: Ø6.3

| Part No. | Package |
|----------|---------|
| PCA-7 | 1000 |

螺絲固定座 PLASTIC CONICAL ANCHORS

用途：用於螺絲與牆壁固定，結合力強。



- Material: PP
- Color: Natural/Yellow
- Unit: mm
- Drill Size: $\varnothing 6.35$

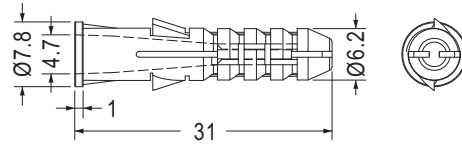

| Part No. | Package |
|----------|---------|
| PCA-9 | 1000 |



- Material: PP
- Color: Natural
- Unit: mm
- Drill Size: $\varnothing 6.3$

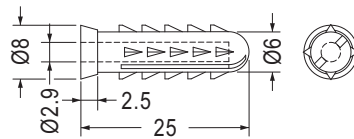

| Part No. | Package |
|----------|---------|
| PEB3-25 | 1000 |

- Material: Nylon 66 (UL)/PP
- Flame Class: 94V-2/94V-0
- Color: Natural/White/Black
- Unit: mm

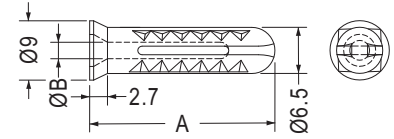

| Part No. | A | B | Package |
|----------|------|-----|---------|
| PEC5-28 | 28.1 | 2.5 | 1000 |
| PEC5-30 | 30.0 | 3.1 | |



- Material: PP/PE
- Color: Natural/White
- Unit: mm

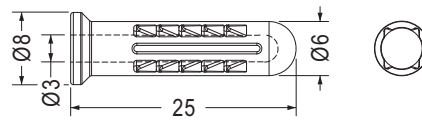

| Part No. | Package |
|----------|---------|
| PEBR-1 | 1000 |



- Material: Nylon 66 (UL)/PP (UL)
- Flame Class: 94HB/94V-2/94V-0
- Color: Natural/White/Black/Gray
- Unit: mm

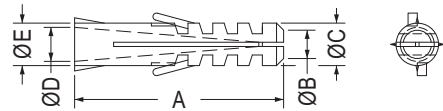

| Part No. | A | B | C | D | E | Package |
|----------|------|-----|-----|-----|-----|---------|
| PEB4-20 | 20.1 | 2.8 | 4.0 | 2.9 | 4.0 | 1000 |
| PEB6-25 | 24.7 | 3.5 | 4.8 | 4.0 | 5.0 | |
| PEB6-30 | 29.6 | 4.0 | 6.0 | 4.8 | 6.0 | |
| PEB6-31 | 29.6 | 3.5 | 6.0 | 4.0 | 6.0 | |

- Material: PP
- Color: Gray
- Unit: mm

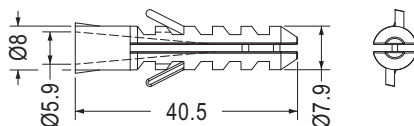

可與STP5-32自攻螺絲配合使用

| Part No. | Package |
|-----------|---------|
| PEB5-40.5 | 1000 |

- Material: PP (UL)
- Flame Class: 94HB
- Color: Gray
- Unit: mm

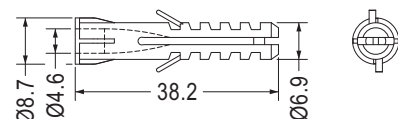

| Part No. | Package |
|----------|---------|
| PEB6-38 | 1000 |

螺絲固定座 PLASTIC CONICAL ANCHORS

用途：用於螺絲與牆壁固定，結合力強。

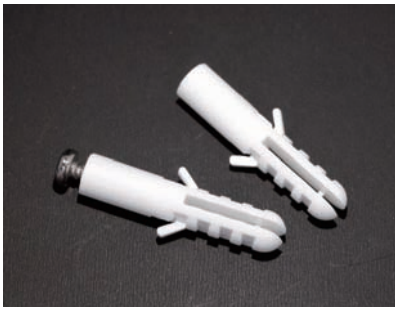

- Material: PP
- Color: Natural
- Unit: mm

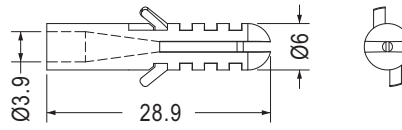

MOUNTING HOLE Ø6.35

| Part No. | Package |
|----------|---------|
| PEB4-29 | 1000 |



- Material: Nylon 66 (UL)
- Flame Class: 94V-2/94V-0
- Color: Natural/Black
- Unit: mm

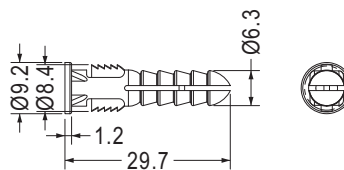

| Part No. | Package |
|----------|---------|
| PEB4-30 | 1000 |

- Material: PP/Nylon 66 (UL)
- Flame Class: 94V-2/94V-0
- Color: Natural
- Unit: mm

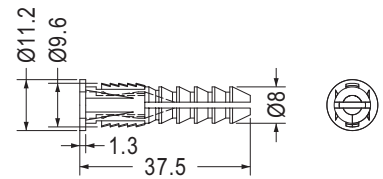

可與STP5-32自攻螺絲配合使用

| Part No. | Package |
|----------|---------|
| PEB8-38 | 1000 |



- Material: PE
- Color: Yellow
- Unit: mm

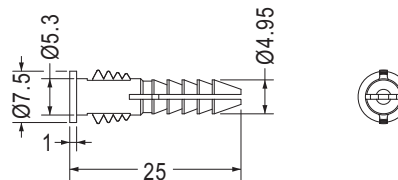

| Part No. | Package |
|----------|---------|
| PEB5-25 | 1000 |



- Material: PP (UL)
- Flame Class: 94HB
- Color: Gray
- Unit: mm

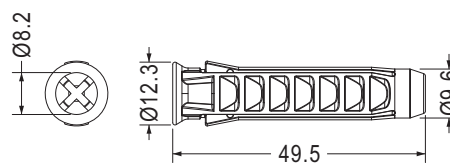

| Part No. | Package |
|----------|---------|
| PEB8-50 | 1000 |

石膏板固定座 PLASTIC CONICAL ANCHORS

用途：用於螺絲與石膏牆壁固定，結合
力強。



- Material: PBT (UL)
- Flame Class: 94V-0
- Color: White
- Unit: mm

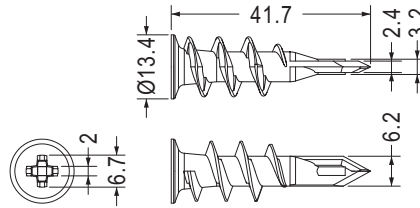

| Part No. | Package |
|----------|---------|
| WMEZ-1 | 1000 |

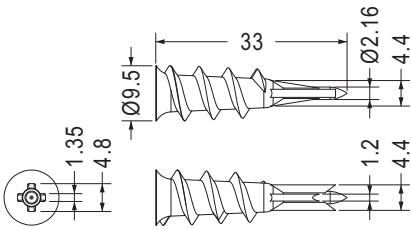

| Part No. | Package |
|----------|---------|
| WMEZ-2 | 1000 |

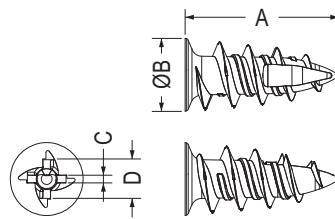

| Part No. | A | B | C | D | Package |
|----------|------|------|-----|------|---------|
| WMEZ-3 | 25.0 | 11.8 | 1.2 | 6.35 | 1000 |
| WMEZ-4 | 37.6 | 14.9 | 2.1 | 7.0 | |

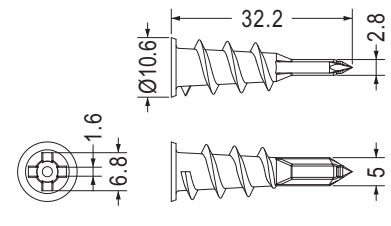

- Material: Nylon 66 (UL)
- Flame Class: 94V-2

| Part No. | Package |
|----------|---------|
| WMEZ-5 | 1000 |



- Material: PP
- Color: Natural
- Unit: mm

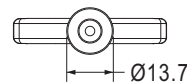
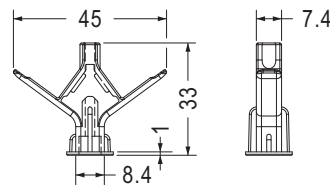

MOUNTING HOLE Ø9.5

• 配合STP3.5-50.5螺絲

| Part No. | Package |
|----------|---------|
| WMEA-1 | 500 |



- Material: PP
- Color: Gray
- Unit: mm

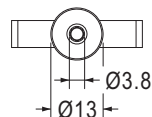
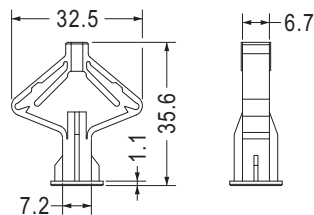

• 配合STP3.5-50.5螺絲

| Part No. | Package |
|----------|---------|
| WMEA-3 | 1000 |

防水帽蓋 WATERPROOF CAP

用途：用於零件之防水蓋。



- Material: TPV
- Color: Black
- Unit: mm

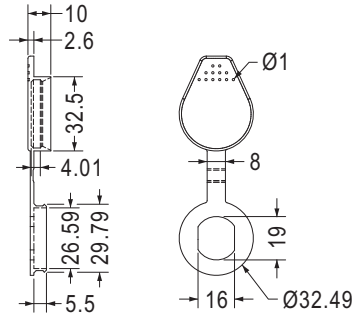

| Part No. | Package |
|----------|---------|
| EMS-1 | 100 |

帽蓋連接帶 CAP WITH CONNECTING TIE

用途：用於零件接頭之防水，中間有連接，避免防塵蓋遺失。



- Material: Nylon 66 (UL)/PE
- Flame Class: 94HB
- Color: Black
- Unit: mm

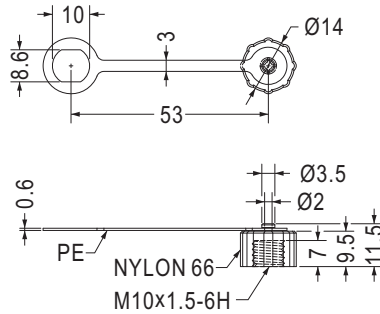

| Part No. | Package |
|----------|---------|
| CAV-1 | 500 |

防水圈 WATERPROOF RING

用途：用於零件之連接，避免配件遺失。



- Material: EPDM
- Color: Black
- Unit: mm

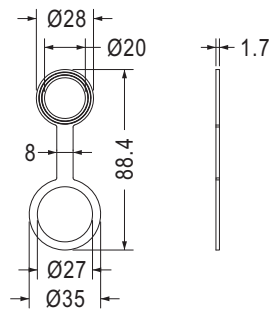

| Part No. | Package |
|----------|---------|
| TF-568 | 100 |

線圈固定座 COIL HOLDER

用途：將鐵粉芯線圈固定於PC板上。

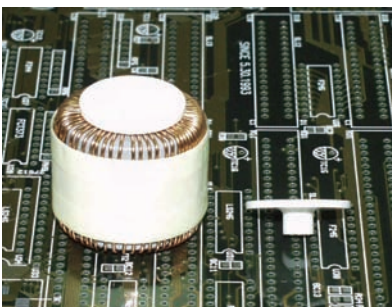

- Material: PBT (UL)
- Flame Class: 94V-0
- Color: Natural
- Unit: mm

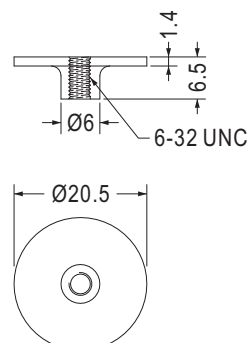

| Part No. | Package |
|----------|---------|
| TRMH-20 | 500 |

風扇支架 FAN FRAME

用途：風扇固定支架。



- Material: TPE (UL)
- Flame Class: 94V-0
- Color: Black
- Unit: mm

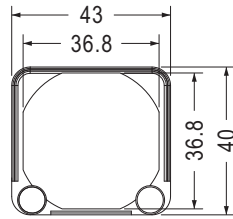

CHASSIS MOUNTING HOLE $\varnothing 4.1$
CHASSIS THICKNESS 1.0

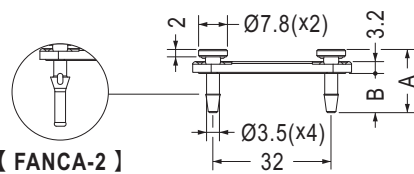

FANS MOUNTING HOLE $\varnothing 3.5$
FANS THICKNESS: T

[FANCA-2]

| Part No. | A | B | T | Package |
|----------|------|------|-----|---------|
| FANCA-1 | 17.1 | 10.6 | 6.0 | 500 |
| FANCA-2 | 24.3 | 17.8 | 5.2 | 250 |



- Material: PC+ABS (UL)
- Flame Class: 94V-0
- Color: Black
- Unit: mm

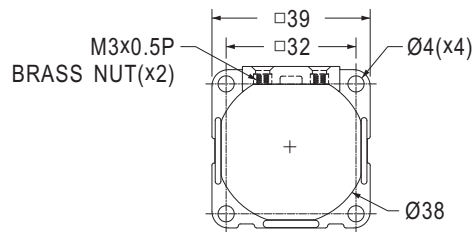
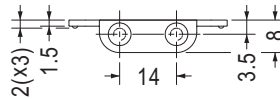

| Part No. | Package |
|----------|---------|
| FANCD-2 | 500 |



- Material: PBT (UL)
- Flame Class: 94V-0
- Color: Black
- Unit: mm

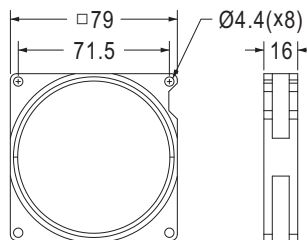

| Part No. | Package |
|----------|---------|
| FANCS-3 | 500 |



- Material: PC (UL)
- Flame Class: 94V-2/94V-0
- Color: Black
- Unit: mm

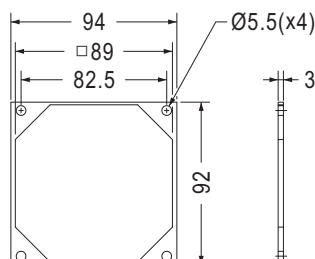

| Part No. | Package |
|----------|---------|
| FANCV-1 | 250 |

風扇護蓋 REAR FAN PROTECTIVE COVER

用途：用於電腦風扇外框。



- Material: PC+ABS (UL)
- Flame Class: 94V-2/94V-0
- Color: Black
- Unit: mm

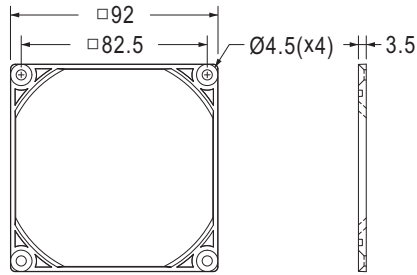

| Part No. | Package |
|----------|---------|
| FANCV-12 | 500 |



- Material: PBT (UL)
- Flame Class: 94V-0
- Color: Black
- Unit: mm

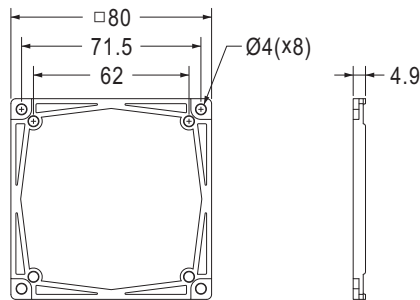

| Part No. | Package |
|----------|---------|
| FANCV-3 | 500 |



- Material: ABS (UL)
- Flame Class: 94V-0
- Color: Black
- Unit: mm

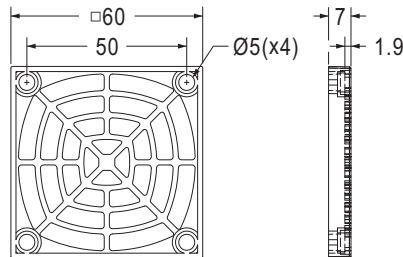

| Part No. | Package |
|----------|---------|
| FANCV-9 | 100 |

- Material: PC (UL)
- Flame Class: 94V-0
- Color: Black
- Unit: mm

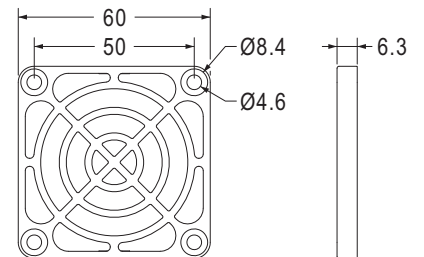

| Part No. | Package |
|----------|---------|
| FANCV-10 | 100 |



- Material: PC (UL)
- Flame Class: 94V-0
- Color: Black
- Unit: mm

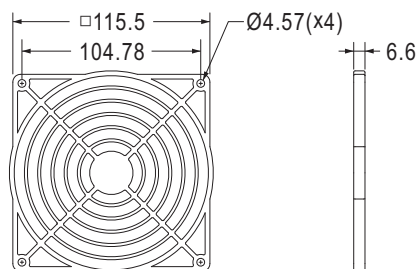

| Part No. | Package |
|----------|---------|
| FANCV-11 | 100 |

風扇防塵座 ANTI-DUST FAN GUARD

用途：用於電腦或儀器風扇之防塵，避免灰塵進入機器內。

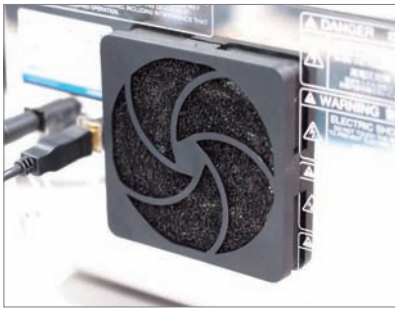

- Material: PC+ABS (UL)
- Flame Class: 94V-0
- Color: Black
- Unit: mm

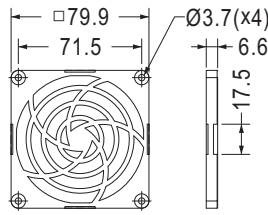

【 FANCV-5A 】

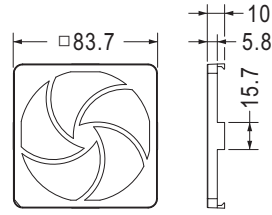

【 FANCV-5B 】

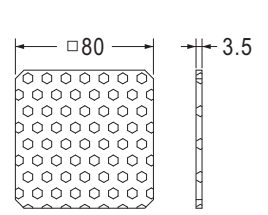

【 FANCV-5C 】

| Part No. | Part No. | Package |
|-----------------|----------|---------|
| FANCV-5 | FANCV-5A | 50 |
| | FANCV-5B | |
| | FANCV-5C | |
| 此為子母包:內容物包含右方零件 | | |

風扇框護墊 FRAME PAD

用途：用於電腦風扇外框之防震，降低噪音。



- Material: Silicon Rubber
- Color: Black/Transparent
- Unit: mm

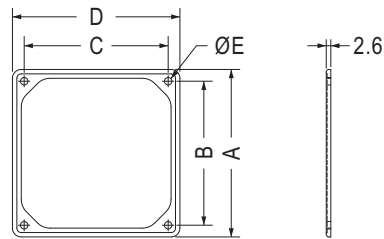

| Part No. | A | B | C | D | E | Package |
|----------|-------|-------|-------|-------|-----|---------|
| TF-143 | 94.8 | 81.5 | 81.5 | 94.8 | 4.2 | 50 |
| TF-144 | 122.7 | 104.8 | 104.8 | 122.7 | 4.0 | |
| TF-147 | 61.4 | 49.4 | 49.4 | 61.4 | 4.0 | 100 |

7



- Material: Silicon Rubber
- Color: Black
- Unit: mm

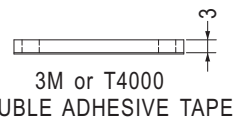
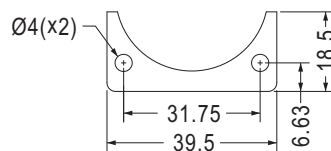

| Part No. | Package |
|----------|---------|
| TF-018 | 1000 |